

**Student Name:** Miss Eman Malhas  
**Attachment:** Teaching Skills  
**Hospital:** Charing Cross Hospital  
**Date:** 27 May 2013 to 31 May 2013

**CID:** 508516



**Please tick grade for each domain**

Above Expectations		<b>Practical teaching exercises (parallel with 'clinical skills' and 'practical skills' categories)</b> Did the student satisfactorily participate in the bedside teaching and large group peer teaching exercises? <i>Comment:</i>  <i>Comment:</i>	
Meets Expectation			
Borderline			
Below Expectations			
Unable to Comment			
Above Expectations		<b>In-course activities (parallel with 'communication skills' category)</b> Has the student demonstrated good communication skills (towards patients / students / colleagues)? <i>Comment:</i>	
Meets Expectation			
Borderline			
Below Expectations			
Unable to Comment			
Above Expectations		<b>Portfolio (parallel with 'knowledge' category)</b> Has the student satisfactorily completed the Teaching Portfolio and shown evidence of reflective practice? <i>Comment:</i>	
Meets Expectation			
Borderline			
Below Expectations			
Unable to Comment			
<b>Yes</b>	<b>Borderline</b>	<b>No</b>	<b>Professionalism</b> Has the student met the requirements for the following areas of professionalism:  <b>Reliability and attendance</b> <i>Comment:</i>  <b>Respect for patients</b> (may not be applicable)  <b>Working with colleagues</b>

**Continued overleaf**

**Please comment on the student's strengths:**

**Please comment on suggested areas of improvement:**

**If unable to comment on any domains, please give reasons below:**

Please indicate if the student has completed all relevant in-course assessments and satisfactorily passed the attachment.

Above Expectations	<input type="checkbox"/>	Consultant Name:	Student Signature
Meets Expectations	<input type="checkbox"/>	Signature: _____ Date: _____	Date: _____
Borderline	<input type="checkbox"/>		
Below Expectations	<input type="checkbox"/>		

**Student Name:** Miss Amy Ellena Katharine Mallorie  
**Attachment:** Teaching Skills  
**Hospital:** Charing Cross Hospital  
**Date:** 6 May 2013 to 10 May 2013

**CID:** 510230



Please tick grade for each domain

Above Expectations		<b>Practical teaching exercises (parallel with 'clinical skills' and 'practical skills' categories)</b> Did the student satisfactorily participate in the bedside teaching and large group peer teaching exercises? <i>Comment:</i>	
Meets Expectation			
Borderline			
Below Expectations			
Unable to Comment			
Above Expectations		<b>In-course activities (parallel with 'communication skills' category)</b> Has the student demonstrated good communication skills (towards patients / students / colleagues)? <i>Comment:</i>	
Meets Expectation			
Borderline			
Below Expectations			
Unable to Comment			
Above Expectations		<b>Portfolio (parallel with 'knowledge' category)</b> Has the student satisfactorily completed the Teaching Portfolio and shown evidence of reflective practice? <i>Comment:</i>	
Meets Expectation			
Borderline			
Below Expectations			
Unable to Comment			
<b>Yes</b>	<b>Borderline</b>	<b>No</b>	<b>Professionalism</b> Has the student met the requirements for the following areas of professionalism: <i>Comment:</i> <b>Reliability and attendance</b> <b>Respect for patients</b> (may not be applicable) <b>Working with colleagues</b>

Continued overleaf

**Please comment on the student's strengths:**

**Please comment on suggested areas of improvement:**

**If unable to comment on any domains, please give reasons below:**

Please indicate if the student has completed all relevant in-course assessments and satisfactorily passed the attachment.

Above Expectations	<input type="checkbox"/>	Consultant Name:	Student Signature
Meets Expectations	<input type="checkbox"/>	Signature: _____ Date: _____	Date: _____
Borderline	<input type="checkbox"/>		
Below Expectations	<input type="checkbox"/>		

**Student Name:** Miss Ramya Manoharan  
**Attachment:** Teaching Skills  
**Hospital:** Charing Cross Hospital  
**Date:** 27 May 2013 to 31 May 2013

**CID:** 548434



**Please tick grade for each domain**

Above Expectations		<b>Practical teaching exercises (parallel with 'clinical skills' and 'practical skills' categories)</b> Did the student satisfactorily participate in the bedside teaching and large group peer teaching exercises? <i>Comment:</i>	
Meets Expectation			
Borderline			
Below Expectations			
Unable to Comment			
Above Expectations		<b>In-course activities (parallel with 'communication skills' category)</b> Has the student demonstrated good communication skills (towards patients / students / colleagues)? <i>Comment:</i>	
Meets Expectation			
Borderline			
Below Expectations			
Unable to Comment			
Above Expectations		<b>Portfolio (parallel with 'knowledge' category)</b> Has the student satisfactorily completed the Teaching Portfolio and shown evidence of reflective practice? <i>Comment:</i>	
Meets Expectation			
Borderline			
Below Expectations			
Unable to Comment			
<b>Yes</b>	<b>Borderline</b>	<b>No</b>	<b>Professionalism</b> Has the student met the requirements for the following areas of professionalism: <b>Reliability and attendance</b> <b>Respect for patients</b> (may not be applicable) <b>Working with colleagues</b> <i>Comment:</i>

**Continued overleaf**

**Please comment on the student's strengths:**

**Please comment on suggested areas of improvement:**

**If unable to comment on any domains, please give reasons below:**

Please indicate if the student has completed all relevant in-course assessments and satisfactorily passed the attachment.

Above Expectations	<input type="checkbox"/>	Consultant Name:	Student Signature
Meets Expectations	<input type="checkbox"/>	Signature: _____ Date: _____	Date: _____
Borderline	<input type="checkbox"/>		
Below Expectations	<input type="checkbox"/>		

**Student Name:** Miss Isabel Victoria McLuskie  
**Attachment:** Teaching Skills  
**Hospital:** Charing Cross Hospital  
**Date:** 6 May 2013 to 10 May 2013

**CID:** 508968



**Please tick grade for each domain**

Above Expectations		<b>Practical teaching exercises (parallel with 'clinical skills' and 'practical skills' categories)</b> Did the student satisfactorily participate in the bedside teaching and large group peer teaching exercises? <i>Comment:</i>	
Meets Expectation			
Borderline			
Below Expectations			
Unable to Comment			
Above Expectations		<b>In-course activities (parallel with 'communication skills' category)</b> Has the student demonstrated good communication skills (towards patients / students / colleagues)? <i>Comment:</i>	
Meets Expectation			
Borderline			
Below Expectations			
Unable to Comment			
Above Expectations		<b>Portfolio (parallel with 'knowledge' category)</b> Has the student satisfactorily completed the Teaching Portfolio and shown evidence of reflective practice? <i>Comment:</i>	
Meets Expectation			
Borderline			
Below Expectations			
Unable to Comment			
<b>Yes</b>	<b>Borderline</b>	<b>No</b>	<b>Professionalism</b> Has the student met the requirements for the following areas of professionalism: <i>Comment:</i> <b>Reliability and attendance</b> <b>Respect for patients</b> (may not be applicable) <b>Working with colleagues</b>

**Continued overleaf**

**Please comment on the student's strengths:**

**Please comment on suggested areas of improvement:**

**If unable to comment on any domains, please give reasons below:**

Please indicate if the student has completed all relevant in-course assessments and satisfactorily passed the attachment.

Above Expectations	<input type="checkbox"/>	Consultant Name:	Student Signature
Meets Expectations	<input type="checkbox"/>	Signature: _____ Date: _____	Date: _____
Borderline	<input type="checkbox"/>		
Below Expectations	<input type="checkbox"/>		



**Student Name:** Mr Benjamin Luke Milne  
**Attachment:** Teaching Skills  
**Hospital:** Charing Cross Hospital  
**Date:** 27 May 2013 to 31 May 2013

**CID:** 549169



**Please tick grade for each domain**

Above Expectations		<b>Practical teaching exercises (parallel with 'clinical skills' and 'practical skills' categories)</b> Did the student satisfactorily participate in the bedside teaching and large group peer teaching exercises? <i>Comment:</i>  <i>Comment:</i>	
Meets Expectation			
Borderline			
Below Expectations			
Unable to Comment			
Above Expectations		<b>In-course activities (parallel with 'communication skills' category)</b> Has the student demonstrated good communication skills (towards patients / students / colleagues)? <i>Comment:</i>	
Meets Expectation			
Borderline			
Below Expectations			
Unable to Comment			
Above Expectations		<b>Portfolio (parallel with 'knowledge' category)</b> Has the student satisfactorily completed the Teaching Portfolio and shown evidence of reflective practice? <i>Comment:</i>	
Meets Expectation			
Borderline			
Below Expectations			
Unable to Comment			
<b>Yes</b>	<b>Borderline</b>	<b>No</b>	<b>Professionalism</b> Has the student met the requirements for the following areas of professionalism:  <b>Reliability and attendance</b> <i>Comment:</i>  <b>Respect for patients</b> (may not be applicable)  <b>Working with colleagues</b>

**Continued overleaf**

**Please comment on the student's strengths:**

**Please comment on suggested areas of improvement:**

**If unable to comment on any domains, please give reasons below:**

Please indicate if the student has completed all relevant in-course assessments and satisfactorily passed the attachment.

Above Expectations	<input type="checkbox"/>	Consultant Name:	Student Signature
Meets Expectations	<input type="checkbox"/>	Signature: _____ Date: _____	Date: _____
Borderline	<input type="checkbox"/>		
Below Expectations	<input type="checkbox"/>		

**Student Name:** Miss Maleeha Munnawwar  
**Attachment:** Teaching Skills  
**Hospital:** Charing Cross Hospital  
**Date:** 27 May 2013 to 31 May 2013

**CID:** 508964



**Please tick grade for each domain**

Above Expectations			<b>Practical teaching exercises (parallel with 'clinical skills' and 'practical skills' categories)</b> Did the student satisfactorily participate in the bedside teaching and large group peer teaching exercises? <i>Comment:</i>  <i>Comment:</i>
Meets Expectation			
Borderline			
Below Expectations			
Unable to Comment			
Above Expectations			<b>In-course activities (parallel with 'communication skills' category)</b> Has the student demonstrated good communication skills (towards patients / students / colleagues)? <i>Comment:</i>
Meets Expectation			
Borderline			
Below Expectations			
Unable to Comment			
Above Expectations			<b>Portfolio (parallel with 'knowledge' category)</b> Has the student satisfactorily completed the Teaching Portfolio and shown evidence of reflective practice? <i>Comment:</i>
Meets Expectation			
Borderline			
Below Expectations			
Unable to Comment			
<b>Yes</b>	<b>Borderline</b>	<b>No</b>	<b>Professionalism</b> Has the student met the requirements for the following areas of professionalism:  <b>Reliability and attendance</b> <i>Comment:</i>  <b>Respect for patients</b> (may not be applicable)  <b>Working with colleagues</b>

**Continued overleaf**

**Please comment on the student's strengths:**

**Please comment on suggested areas of improvement:**

**If unable to comment on any domains, please give reasons below:**

Please indicate if the student has completed all relevant in-course assessments and satisfactorily passed the attachment.

Above Expectations	<input type="checkbox"/>	Consultant Name:	Student Signature
Meets Expectations	<input type="checkbox"/>	Signature: _____ Date: _____	Date: _____
Borderline	<input type="checkbox"/>		
Below Expectations	<input type="checkbox"/>		

**Student Name:** Mr. Huy Quang Nguyen  
**Attachment:** Teaching Skills  
**Hospital:** Charing Cross Hospital  
**Date:** 6 May 2013 to 10 May 2013

**CID:** 550027



Please tick grade for each domain

Above Expectations		<b>Practical teaching exercises (parallel with 'clinical skills' and 'practical skills' categories)</b> Did the student satisfactorily participate in the bedside teaching and large group peer teaching exercises? <i>Comment:</i>	
Meets Expectation			
Borderline			
Below Expectations			
Unable to Comment			
Above Expectations		<b>In-course activities (parallel with 'communication skills' category)</b> Has the student demonstrated good communication skills (towards patients / students / colleagues)? <i>Comment:</i>	
Meets Expectation			
Borderline			
Below Expectations			
Unable to Comment			
Above Expectations		<b>Portfolio (parallel with 'knowledge' category)</b> Has the student satisfactorily completed the Teaching Portfolio and shown evidence of reflective practice? <i>Comment:</i>	
Meets Expectation			
Borderline			
Below Expectations			
Unable to Comment			
<b>Yes</b>	<b>Borderline</b>	<b>No</b>	<b>Professionalism</b> Has the student met the requirements for the following areas of professionalism: <i>Comment:</i> <b>Reliability and attendance</b> <b>Respect for patients</b> (may not be applicable) <b>Working with colleagues</b>

Continued overleaf

**Please comment on the student's strengths:**

**Please comment on suggested areas of improvement:**

**If unable to comment on any domains, please give reasons below:**

Please indicate if the student has completed all relevant in-course assessments and satisfactorily passed the attachment.

Above Expectations	<input type="checkbox"/>	Consultant Name:	Student Signature
Meets Expectations	<input type="checkbox"/>	Signature: _____ Date: _____	Date: _____
Borderline	<input type="checkbox"/>		
Below Expectations	<input type="checkbox"/>		

**Student Name:** Miss Kalliste Anna Ronghui Oh  
**Attachment:** Teaching Skills  
**Hospital:** Charing Cross Hospital  
**Date:** 6 May 2013 to 10 May 2013

**CID:** 644349



**Please tick grade for each domain**

Above Expectations		<b>Practical teaching exercises (parallel with 'clinical skills' and 'practical skills' categories)</b> Did the student satisfactorily participate in the bedside teaching and large group peer teaching exercises? <i>Comment:</i>	
Meets Expectation			
Borderline			
Below Expectations			
Unable to Comment			
Above Expectations		<b>In-course activities (parallel with 'communication skills' category)</b> Has the student demonstrated good communication skills (towards patients / students / colleagues)? <i>Comment:</i>	
Meets Expectation			
Borderline			
Below Expectations			
Unable to Comment			
Above Expectations		<b>Portfolio (parallel with 'knowledge' category)</b> Has the student satisfactorily completed the Teaching Portfolio and shown evidence of reflective practice? <i>Comment:</i>	
Meets Expectation			
Borderline			
Below Expectations			
Unable to Comment			
<b>Yes</b>	<b>Borderline</b>	<b>No</b>	<b>Professionalism</b> Has the student met the requirements for the following areas of professionalism: <b>Reliability and attendance</b> <b>Respect for patients</b> (may not be applicable) <b>Working with colleagues</b> <i>Comment:</i>

**Continued overleaf**

**Please comment on the student's strengths:**

**Please comment on suggested areas of improvement:**

**If unable to comment on any domains, please give reasons below:**

Please indicate if the student has completed all relevant in-course assessments and satisfactorily passed the attachment.

Above Expectations	<input type="checkbox"/>	Consultant Name:	Student Signature
Meets Expectations	<input type="checkbox"/>	Signature: _____ Date: _____	Date: _____
Borderline	<input type="checkbox"/>		
Below Expectations	<input type="checkbox"/>		



**Student Name:** Miss Jemma Oyenuga  
**Attachment:** Teaching Skills  
**Hospital:** Charing Cross Hospital  
**Date:** 27 May 2013 to 31 May 2013

**CID:** 549970



**Please tick grade for each domain**

Above Expectations		<b>Practical teaching exercises (parallel with 'clinical skills' and 'practical skills' categories)</b> Did the student satisfactorily participate in the bedside teaching and large group peer teaching exercises? <i>Comment:</i>	
Meets Expectation			
Borderline			
Below Expectations			
Unable to Comment			
Above Expectations		<b>In-course activities (parallel with 'communication skills' category)</b> Has the student demonstrated good communication skills (towards patients / students / colleagues)? <i>Comment:</i>	
Meets Expectation			
Borderline			
Below Expectations			
Unable to Comment			
Above Expectations		<b>Portfolio (parallel with 'knowledge' category)</b> Has the student satisfactorily completed the Teaching Portfolio and shown evidence of reflective practice? <i>Comment:</i>	
Meets Expectation			
Borderline			
Below Expectations			
Unable to Comment			
<b>Yes</b>	<b>Borderline</b>	<b>No</b>	<b>Professionalism</b> Has the student met the requirements for the following areas of professionalism: <i>Comment:</i> <b>Reliability and attendance</b> <b>Respect for patients</b> (may not be applicable) <b>Working with colleagues</b>

**Continued overleaf**

**Please comment on the student's strengths:**

**Please comment on suggested areas of improvement:**

**If unable to comment on any domains, please give reasons below:**

Please indicate if the student has completed all relevant in-course assessments and satisfactorily passed the attachment.

Above Expectations	<input type="checkbox"/>	Consultant Name:	Student Signature
Meets Expectations	<input type="checkbox"/>	Signature: _____ Date: _____	Date: _____
Borderline	<input type="checkbox"/>		
Below Expectations	<input type="checkbox"/>		

**Student Name:** Miss Jennifer Priti Patel  
**Attachment:** Teaching Skills  
**Hospital:** Charing Cross Hospital  
**Date:** 6 May 2013 to 10 May 2013

**CID:** 549388



Please tick grade for each domain

Above Expectations		<b>Practical teaching exercises (parallel with 'clinical skills' and 'practical skills' categories)</b> Did the student satisfactorily participate in the bedside teaching and large group peer teaching exercises? <i>Comment:</i>  <i>Comment:</i>	
Meets Expectation			
Borderline			
Below Expectations			
Unable to Comment			
Above Expectations		<b>In-course activities (parallel with 'communication skills' category)</b> Has the student demonstrated good communication skills (towards patients / students / colleagues)? <i>Comment:</i>	
Meets Expectation			
Borderline			
Below Expectations			
Unable to Comment			
Above Expectations		<b>Portfolio (parallel with 'knowledge' category)</b> Has the student satisfactorily completed the Teaching Portfolio and shown evidence of reflective practice? <i>Comment:</i>	
Meets Expectation			
Borderline			
Below Expectations			
Unable to Comment			
<b>Yes</b>	<b>Borderline</b>	<b>No</b>	<b>Professionalism</b> Has the student met the requirements for the following areas of professionalism:  <b>Reliability and attendance</b> <i>Comment:</i>  <b>Respect for patients</b> (may not be applicable)  <b>Working with colleagues</b>

**Continued overleaf**

**Please comment on the student's strengths:**

**Please comment on suggested areas of improvement:**

**If unable to comment on any domains, please give reasons below:**

Please indicate if the student has completed all relevant in-course assessments and satisfactorily passed the attachment.

Above Expectations	<input type="checkbox"/>	Consultant Name:	Student Signature
Meets Expectations	<input type="checkbox"/>	Signature: _____ Date: _____	Date: _____
Borderline	<input type="checkbox"/>		
Below Expectations	<input type="checkbox"/>		

**Student Name:** Miss Radheka Puja Tushar Patel  
**Attachment:** Teaching Skills  
**Hospital:** Charing Cross Hospital  
**Date:** 27 May 2013 to 31 May 2013

**CID:** 513680



**Please tick grade for each domain**

Above Expectations		<b>Practical teaching exercises (parallel with 'clinical skills' and 'practical skills' categories)</b> Did the student satisfactorily participate in the bedside teaching and large group peer teaching exercises? <i>Comment:</i>  <i>Comment:</i>	
Meets Expectation			
Borderline			
Below Expectations			
Unable to Comment			
Above Expectations		<b>In-course activities (parallel with 'communication skills' category)</b> Has the student demonstrated good communication skills (towards patients / students / colleagues)? <i>Comment:</i>	
Meets Expectation			
Borderline			
Below Expectations			
Unable to Comment			
Above Expectations		<b>Portfolio (parallel with 'knowledge' category)</b> Has the student satisfactorily completed the Teaching Portfolio and shown evidence of reflective practice? <i>Comment:</i>	
Meets Expectation			
Borderline			
Below Expectations			
Unable to Comment			
<b>Yes</b>	<b>Borderline</b>	<b>No</b>	<b>Professionalism</b> Has the student met the requirements for the following areas of professionalism:  <b>Reliability and attendance</b> <i>Comment:</i>  <b>Respect for patients</b> (may not be applicable)  <b>Working with colleagues</b>

**Continued overleaf**

**Please comment on the student's strengths:**

**Please comment on suggested areas of improvement:**

**If unable to comment on any domains, please give reasons below:**

Please indicate if the student has completed all relevant in-course assessments and satisfactorily passed the attachment.

Above Expectations	<input type="checkbox"/>	Consultant Name:	Student Signature
Meets Expectations	<input type="checkbox"/>	Signature: _____ Date: _____	Date: _____
Borderline	<input type="checkbox"/>		
Below Expectations	<input type="checkbox"/>		

**Student Name:** Miss Melissa Nicole Petronikolos  
**Attachment:** Teaching Skills  
**Hospital:** Charing Cross Hospital  
**Date:** 6 May 2013 to 10 May 2013

**CID:** 454735

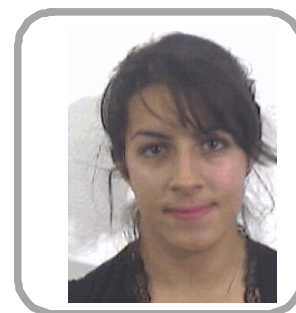

**Please tick grade for each domain**

Above Expectations		<b>Practical teaching exercises (parallel with 'clinical skills' and 'practical skills' categories)</b> Did the student satisfactorily participate in the bedside teaching and large group peer teaching exercises? <i>Comment:</i>  <i>Comment:</i>	
Meets Expectation			
Borderline			
Below Expectations			
Unable to Comment			
Above Expectations		<b>In-course activities (parallel with 'communication skills' category)</b> Has the student demonstrated good communication skills (towards patients / students / colleagues)? <i>Comment:</i>	
Meets Expectation			
Borderline			
Below Expectations			
Unable to Comment			
Above Expectations		<b>Portfolio (parallel with 'knowledge' category)</b> Has the student satisfactorily completed the Teaching Portfolio and shown evidence of reflective practice? <i>Comment:</i>	
Meets Expectation			
Borderline			
Below Expectations			
Unable to Comment			
<b>Yes</b>	<b>Borderline</b>	<b>No</b>	<b>Professionalism</b> Has the student met the requirements for the following areas of professionalism: <b>Reliability and attendance</b> <b>Respect for patients</b> (may not be applicable) <b>Working with colleagues</b> <i>Comment:</i>

**Continued overleaf**

**Please comment on the student's strengths:**

**Please comment on suggested areas of improvement:**

**If unable to comment on any domains, please give reasons below:**

Please indicate if the student has completed all relevant in-course assessments and satisfactorily passed the attachment.

Above Expectations	<input type="checkbox"/>	Consultant Name:	Student Signature
Meets Expectations	<input type="checkbox"/>	Signature: _____ Date: _____	Date: _____
Borderline	<input type="checkbox"/>		
Below Expectations	<input type="checkbox"/>		



**Student Name:** Mr. Alexander Presland  
**Attachment:** Teaching Skills  
**Hospital:** Charing Cross Hospital  
**Date:** 27 May 2013 to 31 May 2013

**CID:** 643986



**Please tick grade for each domain**

Above Expectations		<b>Practical teaching exercises (parallel with 'clinical skills' and 'practical skills' categories)</b> Did the student satisfactorily participate in the bedside teaching and large group peer teaching exercises? <i>Comment:</i>  <i>Comment:</i>	
Meets Expectation			
Borderline			
Below Expectations			
Unable to Comment			
Above Expectations		<b>In-course activities (parallel with 'communication skills' category)</b> Has the student demonstrated good communication skills (towards patients / students / colleagues)? <i>Comment:</i>	
Meets Expectation			
Borderline			
Below Expectations			
Unable to Comment			
Above Expectations		<b>Portfolio (parallel with 'knowledge' category)</b> Has the student satisfactorily completed the Teaching Portfolio and shown evidence of reflective practice? <i>Comment:</i>	
Meets Expectation			
Borderline			
Below Expectations			
Unable to Comment			
<b>Yes</b>	<b>Borderline</b>	<b>No</b>	<b>Professionalism</b> Has the student met the requirements for the following areas of professionalism:  <b>Reliability and attendance</b> <i>Comment:</i>  <b>Respect for patients</b> (may not be applicable)  <b>Working with colleagues</b>

**Continued overleaf**

**Please comment on the student's strengths:**

**Please comment on suggested areas of improvement:**

**If unable to comment on any domains, please give reasons below:**

Please indicate if the student has completed all relevant in-course assessments and satisfactorily passed the attachment.

Above Expectations	<input type="checkbox"/>	Consultant Name:	Student Signature
Meets Expectations	<input type="checkbox"/>	Signature: _____ Date: _____	Date: _____
Borderline	<input type="checkbox"/>		
Below Expectations	<input type="checkbox"/>		

**Student Name:** Miss Iniya Rajendran  
**Attachment:** Teaching Skills  
**Hospital:** Charing Cross Hospital  
**Date:** 27 May 2013 to 31 May 2013

**CID:** 513479



**Please tick grade for each domain**

Above Expectations		<b>Practical teaching exercises (parallel with 'clinical skills' and 'practical skills' categories)</b> Did the student satisfactorily participate in the bedside teaching and large group peer teaching exercises? <i>Comment:</i>	
Meets Expectation			
Borderline			
Below Expectations			
Unable to Comment			
Above Expectations		<b>In-course activities (parallel with 'communication skills' category)</b> Has the student demonstrated good communication skills (towards patients / students / colleagues)? <i>Comment:</i>	
Meets Expectation			
Borderline			
Below Expectations			
Unable to Comment			
Above Expectations		<b>Portfolio (parallel with 'knowledge' category)</b> Has the student satisfactorily completed the Teaching Portfolio and shown evidence of reflective practice? <i>Comment:</i>	
Meets Expectation			
Borderline			
Below Expectations			
Unable to Comment			
<b>Yes</b>	<b>Borderline</b>	<b>No</b>	<b>Professionalism</b> Has the student met the requirements for the following areas of professionalism: <i>Comment:</i> <b>Reliability and attendance</b> <b>Respect for patients</b> (may not be applicable) <b>Working with colleagues</b>

**Continued overleaf**

**Please comment on the student's strengths:**

**Please comment on suggested areas of improvement:**

**If unable to comment on any domains, please give reasons below:**

Please indicate if the student has completed all relevant in-course assessments and satisfactorily passed the attachment.

Above Expectations	<input type="checkbox"/>	Consultant Name:	Student Signature
Meets Expectations	<input type="checkbox"/>	Signature: _____ Date: _____	Date: _____
Borderline	<input type="checkbox"/>		
Below Expectations	<input type="checkbox"/>		

**Student Name:** Miss Kate Margaret Richmond  
**Attachment:** Teaching Skills  
**Hospital:** Charing Cross Hospital  
**Date:** 6 May 2013 to 10 May 2013

**CID:** 555427



**Please tick grade for each domain**

Above Expectations		<b>Practical teaching exercises (parallel with 'clinical skills' and 'practical skills' categories)</b> Did the student satisfactorily participate in the bedside teaching and large group peer teaching exercises? <i>Comment:</i>  <i>Comment:</i>	
Meets Expectation			
Borderline			
Below Expectations			
Unable to Comment			
Above Expectations		<b>In-course activities (parallel with 'communication skills' category)</b> Has the student demonstrated good communication skills (towards patients / students / colleagues)? <i>Comment:</i>	
Meets Expectation			
Borderline			
Below Expectations			
Unable to Comment			
Above Expectations		<b>Portfolio (parallel with 'knowledge' category)</b> Has the student satisfactorily completed the Teaching Portfolio and shown evidence of reflective practice? <i>Comment:</i>	
Meets Expectation			
Borderline			
Below Expectations			
Unable to Comment			
<b>Yes</b>	<b>Borderline</b>	<b>No</b>	<b>Professionalism</b> Has the student met the requirements for the following areas of professionalism:  <b>Reliability and attendance</b> <i>Comment:</i>  <b>Respect for patients</b> (may not be applicable)  <b>Working with colleagues</b>

**Continued overleaf**

**Please comment on the student's strengths:**

**Please comment on suggested areas of improvement:**

**If unable to comment on any domains, please give reasons below:**

Please indicate if the student has completed all relevant in-course assessments and satisfactorily passed the attachment.

Above Expectations	<input type="checkbox"/>	Consultant Name:	Student Signature
Meets Expectations	<input type="checkbox"/>	Signature: _____ Date: _____	Date: _____
Borderline	<input type="checkbox"/>		
Below Expectations	<input type="checkbox"/>		

**Student Name:** Mr Toby Alan Rowland  
**Attachment:** Teaching Skills  
**Hospital:** Charing Cross Hospital  
**Date:** 6 May 2013 to 10 May 2013

**CID:** 549490



Please tick grade for each domain

Above Expectations		<b>Practical teaching exercises (parallel with 'clinical skills' and 'practical skills' categories)</b> Did the student satisfactorily participate in the bedside teaching and large group peer teaching exercises? <i>Comment:</i>  <i>Comment:</i>	
Meets Expectation			
Borderline			
Below Expectations			
Unable to Comment			
Above Expectations		<b>In-course activities (parallel with 'communication skills' category)</b> Has the student demonstrated good communication skills (towards patients / students / colleagues)? <i>Comment:</i>	
Meets Expectation			
Borderline			
Below Expectations			
Unable to Comment			
Above Expectations		<b>Portfolio (parallel with 'knowledge' category)</b> Has the student satisfactorily completed the Teaching Portfolio and shown evidence of reflective practice? <i>Comment:</i>	
Meets Expectation			
Borderline			
Below Expectations			
Unable to Comment			
<b>Yes</b>	<b>Borderline</b>	<b>No</b>	<b>Professionalism</b> Has the student met the requirements for the following areas of professionalism:  <b>Reliability and attendance</b> <i>Comment:</i>  <b>Respect for patients</b> (may not be applicable)  <b>Working with colleagues</b>

**Continued overleaf**

**Please comment on the student's strengths:**

**Please comment on suggested areas of improvement:**

**If unable to comment on any domains, please give reasons below:**

Please indicate if the student has completed all relevant in-course assessments and satisfactorily passed the attachment.

Above Expectations	<input type="checkbox"/>	Consultant Name:	Student Signature
Meets Expectations	<input type="checkbox"/>	Signature: _____ Date: _____	Date: _____
Borderline	<input type="checkbox"/>		
Below Expectations	<input type="checkbox"/>		