

Student Name: Mr Gregory Manning
Attachment: Teaching Skills
Hospital: Charing Cross Hospital
Date: 11 February 2013 to 15 February 2013

CID: 555903



Please tick grade for each domain

Above Expectations		Practical teaching exercises (parallel with 'clinical skills' and 'practical skills' categories) Did the student satisfactorily participate in the bedside teaching and large group peer teaching exercises? <i>Comment:</i> <i>Comment:</i>	
Meets Expectation			
Borderline			
Below Expectations			
Unable to Comment			
Above Expectations		In-course activities (parallel with 'communication skills' category) Has the student demonstrated good communication skills (towards patients / students / colleagues)? <i>Comment:</i>	
Meets Expectation			
Borderline			
Below Expectations			
Unable to Comment			
Above Expectations		Portfolio (parallel with 'knowledge' category) Has the student satisfactorily completed the Teaching Portfolio and shown evidence of reflective practice? <i>Comment:</i>	
Meets Expectation			
Borderline			
Below Expectations			
Unable to Comment			
Yes	Borderline	No	Professionalism Has the student met the requirements for the following areas of professionalism: <i>Comment:</i> Reliability and attendance Respect for patients (may not be applicable) Working with colleagues

Continued overleaf

Please comment on the student's strengths:

Please comment on suggested areas of improvement:

If unable to comment on any domains, please give reasons below:

Please indicate if the student has completed all relevant in-course assessments and satisfactorily passed the attachment.

Above Expectations	<input type="checkbox"/>	Consultant Name:	Student Signature
Meets Expectations	<input type="checkbox"/>	Signature: _____ Date: _____	Date: _____
Borderline	<input type="checkbox"/>		
Below Expectations	<input type="checkbox"/>		

Student Name: Mr Timothy James Marshall
Attachment: Teaching Skills
Hospital: Charing Cross Hospital
Date: 21 January 2013 to 25 January 2013

CID: 552501



Please tick grade for each domain

Above Expectations		Practical teaching exercises (parallel with 'clinical skills' and 'practical skills' categories) Did the student satisfactorily participate in the bedside teaching and large group peer teaching exercises? <i>Comment:</i>	
Meets Expectation			
Borderline			
Below Expectations			
Unable to Comment			
Above Expectations		In-course activities (parallel with 'communication skills' category) Has the student demonstrated good communication skills (towards patients / students / colleagues)? <i>Comment:</i>	
Meets Expectation			
Borderline			
Below Expectations			
Unable to Comment			
Above Expectations		Portfolio (parallel with 'knowledge' category) Has the student satisfactorily completed the Teaching Portfolio and shown evidence of reflective practice? <i>Comment:</i>	
Meets Expectation			
Borderline			
Below Expectations			
Unable to Comment			
Yes	Borderline	No	Professionalism Has the student met the requirements for the following areas of professionalism: <i>Comment:</i> Reliability and attendance Respect for patients (may not be applicable) Working with colleagues

Continued overleaf

Please comment on the student's strengths:

Please comment on suggested areas of improvement:

If unable to comment on any domains, please give reasons below:

Please indicate if the student has completed all relevant in-course assessments and satisfactorily passed the attachment.

Above Expectations	<input type="checkbox"/>	Consultant Name:	Student Signature
Meets Expectations	<input type="checkbox"/>	Signature: _____ Date: _____	Date: _____
Borderline	<input type="checkbox"/>		
Below Expectations	<input type="checkbox"/>		

Student Name: Miss Eve-Elizabeth McDermott
Attachment: Teaching Skills
Hospital: Charing Cross Hospital
Date: 11 February 2013 to 15 February 2013

CID: 551652



Please tick grade for each domain

Above Expectations		Practical teaching exercises (parallel with 'clinical skills' and 'practical skills' categories) Did the student satisfactorily participate in the bedside teaching and large group peer teaching exercises? <i>Comment:</i> <i>Comment:</i>	
Meets Expectation			
Borderline			
Below Expectations			
Unable to Comment			
Above Expectations		In-course activities (parallel with 'communication skills' category) Has the student demonstrated good communication skills (towards patients / students / colleagues)? <i>Comment:</i>	
Meets Expectation			
Borderline			
Below Expectations			
Unable to Comment			
Above Expectations		Portfolio (parallel with 'knowledge' category) Has the student satisfactorily completed the Teaching Portfolio and shown evidence of reflective practice? <i>Comment:</i>	
Meets Expectation			
Borderline			
Below Expectations			
Unable to Comment			
Yes	Borderline	No	Professionalism Has the student met the requirements for the following areas of professionalism: Reliability and attendance <i>Comment:</i> Respect for patients (may not be applicable) Working with colleagues

Continued overleaf

Please comment on the student's strengths:

Please comment on suggested areas of improvement:

If unable to comment on any domains, please give reasons below:

Please indicate if the student has completed all relevant in-course assessments and satisfactorily passed the attachment.

Above Expectations	<input type="checkbox"/>	Consultant Name:	Student Signature
Meets Expectations	<input type="checkbox"/>	Signature: _____ Date: _____	Date: _____
Borderline	<input type="checkbox"/>		
Below Expectations	<input type="checkbox"/>		

Student Name: Mr Sami Michaels
Attachment: Teaching Skills
Hospital: Charing Cross Hospital
Date: 11 February 2013 to 15 February 2013

CID: 467124



Please tick grade for each domain

Above Expectations		Practical teaching exercises (parallel with 'clinical skills' and 'practical skills' categories) Did the student satisfactorily participate in the bedside teaching and large group peer teaching exercises? <i>Comment:</i> <i>Comment:</i>	
Meets Expectation			
Borderline			
Below Expectations			
Unable to Comment			
Above Expectations		In-course activities (parallel with 'communication skills' category) Has the student demonstrated good communication skills (towards patients / students / colleagues)? <i>Comment:</i>	
Meets Expectation			
Borderline			
Below Expectations			
Unable to Comment			
Above Expectations		Portfolio (parallel with 'knowledge' category) Has the student satisfactorily completed the Teaching Portfolio and shown evidence of reflective practice? <i>Comment:</i>	
Meets Expectation			
Borderline			
Below Expectations			
Unable to Comment			
Yes	Borderline	No	Professionalism Has the student met the requirements for the following areas of professionalism: Reliability and attendance <i>Comment:</i> Respect for patients (may not be applicable) Working with colleagues

Continued overleaf

Please comment on the student's strengths:

Please comment on suggested areas of improvement:

If unable to comment on any domains, please give reasons below:

Please indicate if the student has completed all relevant in-course assessments and satisfactorily passed the attachment.

Above Expectations	<input type="checkbox"/>	Consultant Name:	Student Signature
Meets Expectations	<input type="checkbox"/>	Signature: _____ Date: _____	Date: _____
Borderline	<input type="checkbox"/>		
Below Expectations	<input type="checkbox"/>		

Student Name: Mr Kush Naker
Attachment: Teaching Skills
Hospital: Charing Cross Hospital
Date: 21 January 2013 to 25 January 2013

CID: 552250



Please tick grade for each domain

Above Expectations		Practical teaching exercises (parallel with 'clinical skills' and 'practical skills' categories) Did the student satisfactorily participate in the bedside teaching and large group peer teaching exercises? <i>Comment:</i> <i>Comment:</i>	
Meets Expectation			
Borderline			
Below Expectations			
Unable to Comment			
Above Expectations		In-course activities (parallel with 'communication skills' category) Has the student demonstrated good communication skills (towards patients / students / colleagues)? <i>Comment:</i>	
Meets Expectation			
Borderline			
Below Expectations			
Unable to Comment			
Above Expectations		Portfolio (parallel with 'knowledge' category) Has the student satisfactorily completed the Teaching Portfolio and shown evidence of reflective practice? <i>Comment:</i>	
Meets Expectation			
Borderline			
Below Expectations			
Unable to Comment			
Yes	Borderline	No	Professionalism Has the student met the requirements for the following areas of professionalism: Reliability and attendance <i>Comment:</i> Respect for patients (may not be applicable) Working with colleagues

Continued overleaf

Please comment on the student's strengths:

Please comment on suggested areas of improvement:

If unable to comment on any domains, please give reasons below:

Please indicate if the student has completed all relevant in-course assessments and satisfactorily passed the attachment.

Above Expectations	<input type="checkbox"/>	Consultant Name:	Student Signature
Meets Expectations	<input type="checkbox"/>	Signature: _____ Date: _____	Date: _____
Borderline	<input type="checkbox"/>		
Below Expectations	<input type="checkbox"/>		

Student Name: Mr William Ocen
Attachment: Teaching Skills
Hospital: Charing Cross Hospital
Date: 21 January 2013 to 25 January 2013

CID: 509711



Please tick grade for each domain

Above Expectations		Practical teaching exercises (parallel with 'clinical skills' and 'practical skills' categories) Did the student satisfactorily participate in the bedside teaching and large group peer teaching exercises? <i>Comment:</i> <i>Comment:</i>	
Meets Expectation			
Borderline			
Below Expectations			
Unable to Comment			
Above Expectations		In-course activities (parallel with 'communication skills' category) Has the student demonstrated good communication skills (towards patients / students / colleagues)? <i>Comment:</i>	
Meets Expectation			
Borderline			
Below Expectations			
Unable to Comment			
Above Expectations		Portfolio (parallel with 'knowledge' category) Has the student satisfactorily completed the Teaching Portfolio and shown evidence of reflective practice? <i>Comment:</i>	
Meets Expectation			
Borderline			
Below Expectations			
Unable to Comment			
Yes	Borderline	No	Professionalism Has the student met the requirements for the following areas of professionalism: Reliability and attendance <i>Comment:</i> Respect for patients (may not be applicable) Working with colleagues

Continued overleaf

Please comment on the student's strengths:

Please comment on suggested areas of improvement:

If unable to comment on any domains, please give reasons below:

Please indicate if the student has completed all relevant in-course assessments and satisfactorily passed the attachment.

Above Expectations	<input type="checkbox"/>	Consultant Name:	Student Signature
Meets Expectations	<input type="checkbox"/>	Signature: _____ Date: _____	Date: _____
Borderline	<input type="checkbox"/>		
Below Expectations	<input type="checkbox"/>		

Student Name: Miss Chinenye Doris Oparah
Attachment: Teaching Skills
Hospital: Charing Cross Hospital
Date: 21 January 2013 to 25 January 2013

CID: 553945



Please tick grade for each domain

Above Expectations		Practical teaching exercises (parallel with 'clinical skills' and 'practical skills' categories) Did the student satisfactorily participate in the bedside teaching and large group peer teaching exercises? <i>Comment:</i> <i>Comment:</i>	
Meets Expectation			
Borderline			
Below Expectations			
Unable to Comment			
Above Expectations		In-course activities (parallel with 'communication skills' category) Has the student demonstrated good communication skills (towards patients / students / colleagues)? <i>Comment:</i>	
Meets Expectation			
Borderline			
Below Expectations			
Unable to Comment			
Above Expectations		Portfolio (parallel with 'knowledge' category) Has the student satisfactorily completed the Teaching Portfolio and shown evidence of reflective practice? <i>Comment:</i>	
Meets Expectation			
Borderline			
Below Expectations			
Unable to Comment			
Yes	Borderline	No	Professionalism Has the student met the requirements for the following areas of professionalism: Reliability and attendance <i>Comment:</i> Respect for patients (may not be applicable) Working with colleagues

Continued overleaf

Please comment on the student's strengths:

Please comment on suggested areas of improvement:

If unable to comment on any domains, please give reasons below:

Please indicate if the student has completed all relevant in-course assessments and satisfactorily passed the attachment.

Above Expectations	<input type="checkbox"/>	Consultant Name:	Student Signature
Meets Expectations	<input type="checkbox"/>	Signature: _____ Date: _____	Date: _____
Borderline	<input type="checkbox"/>		
Below Expectations	<input type="checkbox"/>		

Student Name: Mr Amish Patel
Attachment: Teaching Skills
Hospital: Charing Cross Hospital
Date: 21 January 2013 to 25 January 2013

CID: 552282

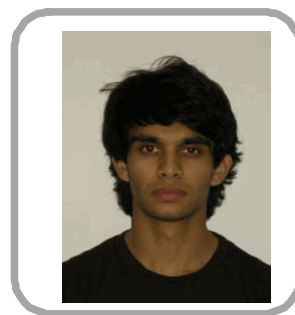

Please tick grade for each domain

Above Expectations		Practical teaching exercises (parallel with 'clinical skills' and 'practical skills' categories) Did the student satisfactorily participate in the bedside teaching and large group peer teaching exercises? <i>Comment:</i> <i>Comment:</i>	
Meets Expectation			
Borderline			
Below Expectations			
Unable to Comment			
Above Expectations		In-course activities (parallel with 'communication skills' category) Has the student demonstrated good communication skills (towards patients / students / colleagues)? <i>Comment:</i>	
Meets Expectation			
Borderline			
Below Expectations			
Unable to Comment			
Above Expectations		Portfolio (parallel with 'knowledge' category) Has the student satisfactorily completed the Teaching Portfolio and shown evidence of reflective practice? <i>Comment:</i>	
Meets Expectation			
Borderline			
Below Expectations			
Unable to Comment			
Yes	Borderline	No	Professionalism Has the student met the requirements for the following areas of professionalism: Reliability and attendance <i>Comment:</i> Respect for patients (may not be applicable) Working with colleagues

Continued overleaf

Please comment on the student's strengths:

Please comment on suggested areas of improvement:

If unable to comment on any domains, please give reasons below:

Please indicate if the student has completed all relevant in-course assessments and satisfactorily passed the attachment.

Above Expectations	<input type="checkbox"/>	Consultant Name:	Student Signature
Meets Expectations	<input type="checkbox"/>	Signature: _____ Date: _____	Date: _____
Borderline	<input type="checkbox"/>		
Below Expectations	<input type="checkbox"/>		

Student Name: Miss Nisha Patel
Attachment: Teaching Skills
Hospital: Charing Cross Hospital
Date: 11 February 2013 to 15 February 2013

CID: 549627

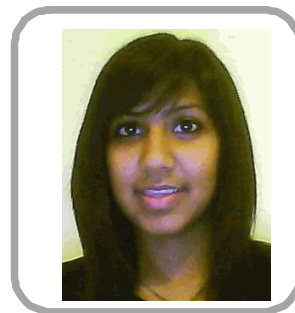

Please tick grade for each domain

Above Expectations		Practical teaching exercises (parallel with 'clinical skills' and 'practical skills' categories) Did the student satisfactorily participate in the bedside teaching and large group peer teaching exercises? <i>Comment:</i> <i>Comment:</i>	
Meets Expectation			
Borderline			
Below Expectations			
Unable to Comment			
Above Expectations		In-course activities (parallel with 'communication skills' category) Has the student demonstrated good communication skills (towards patients / students / colleagues)? <i>Comment:</i>	
Meets Expectation			
Borderline			
Below Expectations			
Unable to Comment			
Above Expectations		Portfolio (parallel with 'knowledge' category) Has the student satisfactorily completed the Teaching Portfolio and shown evidence of reflective practice? <i>Comment:</i>	
Meets Expectation			
Borderline			
Below Expectations			
Unable to Comment			
Yes	Borderline	No	Professionalism Has the student met the requirements for the following areas of professionalism: <i>Comment:</i> Reliability and attendance Respect for patients (may not be applicable) Working with colleagues

Continued overleaf

Please comment on the student's strengths:

Please comment on suggested areas of improvement:

If unable to comment on any domains, please give reasons below:

Please indicate if the student has completed all relevant in-course assessments and satisfactorily passed the attachment.

Above Expectations	<input type="checkbox"/>	Consultant Name:	Student Signature
Meets Expectations	<input type="checkbox"/>	Signature: _____ Date: _____	Date: _____
Borderline	<input type="checkbox"/>		
Below Expectations	<input type="checkbox"/>		

Student Name: Mr Steven Peebles
Attachment: Teaching Skills
Hospital: Charing Cross Hospital
Date: 11 February 2013 to 15 February 2013

CID: 551742



Please tick grade for each domain

Above Expectations		Practical teaching exercises (parallel with 'clinical skills' and 'practical skills' categories) Did the student satisfactorily participate in the bedside teaching and large group peer teaching exercises? <i>Comment:</i>	
Meets Expectation			
Borderline			
Below Expectations			
Unable to Comment			
Above Expectations		In-course activities (parallel with 'communication skills' category) Has the student demonstrated good communication skills (towards patients / students / colleagues)? <i>Comment:</i>	
Meets Expectation			
Borderline			
Below Expectations			
Unable to Comment			
Above Expectations		Portfolio (parallel with 'knowledge' category) Has the student satisfactorily completed the Teaching Portfolio and shown evidence of reflective practice? <i>Comment:</i>	
Meets Expectation			
Borderline			
Below Expectations			
Unable to Comment			
Yes	Borderline	No	Professionalism Has the student met the requirements for the following areas of professionalism: Reliability and attendance <i>Comment:</i> Respect for patients (may not be applicable) Working with colleagues

Continued overleaf

Please comment on the student's strengths:

Please comment on suggested areas of improvement:

If unable to comment on any domains, please give reasons below:

Please indicate if the student has completed all relevant in-course assessments and satisfactorily passed the attachment.

Above Expectations	<input type="checkbox"/>	Consultant Name:	Student Signature
Meets Expectations	<input type="checkbox"/>	Signature: _____ Date: _____	Date: _____
Borderline	<input type="checkbox"/>		
Below Expectations	<input type="checkbox"/>		

Student Name: Mr Karan Prakash
Attachment: Teaching Skills
Hospital: Charing Cross Hospital
Date: 11 February 2013 to 15 February 2013

CID: 513715



Please tick grade for each domain

Above Expectations		Practical teaching exercises (parallel with 'clinical skills' and 'practical skills' categories) Did the student satisfactorily participate in the bedside teaching and large group peer teaching exercises? <i>Comment:</i> <i>Comment:</i>	
Meets Expectation			
Borderline			
Below Expectations			
Unable to Comment			
Above Expectations		In-course activities (parallel with 'communication skills' category) Has the student demonstrated good communication skills (towards patients / students / colleagues)? <i>Comment:</i>	
Meets Expectation			
Borderline			
Below Expectations			
Unable to Comment			
Above Expectations		Portfolio (parallel with 'knowledge' category) Has the student satisfactorily completed the Teaching Portfolio and shown evidence of reflective practice? <i>Comment:</i>	
Meets Expectation			
Borderline			
Below Expectations			
Unable to Comment			
Yes	Borderline	No	Professionalism Has the student met the requirements for the following areas of professionalism: Reliability and attendance <i>Comment:</i> Respect for patients (may not be applicable) Working with colleagues

Continued overleaf

Please comment on the student's strengths:

Please comment on suggested areas of improvement:

If unable to comment on any domains, please give reasons below:

Please indicate if the student has completed all relevant in-course assessments and satisfactorily passed the attachment.

Above Expectations	<input type="checkbox"/>	Consultant Name:	Student Signature
Meets Expectations	<input type="checkbox"/>	Signature: _____ Date: _____	Date: _____
Borderline	<input type="checkbox"/>		
Below Expectations	<input type="checkbox"/>		

Student Name: Miss Chandni Radia
Attachment: Teaching Skills
Hospital: Charing Cross Hospital
Date: 21 January 2013 to 25 January 2013

CID: 511903



Please tick grade for each domain

Above Expectations		Practical teaching exercises (parallel with 'clinical skills' and 'practical skills' categories) Did the student satisfactorily participate in the bedside teaching and large group peer teaching exercises? <i>Comment:</i> <i>Comment:</i>	
Meets Expectation			
Borderline			
Below Expectations			
Unable to Comment			
Above Expectations		In-course activities (parallel with 'communication skills' category) Has the student demonstrated good communication skills (towards patients / students / colleagues)? <i>Comment:</i>	
Meets Expectation			
Borderline			
Below Expectations			
Unable to Comment			
Above Expectations		Portfolio (parallel with 'knowledge' category) Has the student satisfactorily completed the Teaching Portfolio and shown evidence of reflective practice? <i>Comment:</i>	
Meets Expectation			
Borderline			
Below Expectations			
Unable to Comment			
Yes	Borderline	No	Professionalism Has the student met the requirements for the following areas of professionalism: <i>Comment:</i> Reliability and attendance Respect for patients (may not be applicable) Working with colleagues

Continued overleaf

Please comment on the student's strengths:

Please comment on suggested areas of improvement:

If unable to comment on any domains, please give reasons below:

Please indicate if the student has completed all relevant in-course assessments and satisfactorily passed the attachment.

Above Expectations	<input type="checkbox"/>	Consultant Name:	Student Signature
Meets Expectations	<input type="checkbox"/>	Signature: _____ Date: _____	Date: _____
Borderline	<input type="checkbox"/>		
Below Expectations	<input type="checkbox"/>		

Student Name: Miss Suzanne Catherine Rayner
Attachment: Teaching Skills
Hospital: Charing Cross Hospital
Date: 21 January 2013 to 25 January 2013

CID: 511261

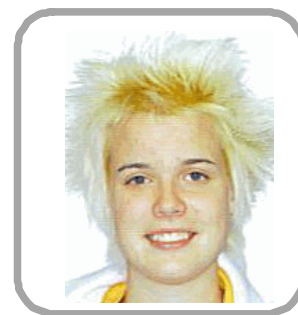

Please tick grade for each domain

Above Expectations		Practical teaching exercises (parallel with 'clinical skills' and 'practical skills' categories) Did the student satisfactorily participate in the bedside teaching and large group peer teaching exercises? <i>Comment:</i> <i>Comment:</i>	
Meets Expectation			
Borderline			
Below Expectations			
Unable to Comment			
Above Expectations		In-course activities (parallel with 'communication skills' category) Has the student demonstrated good communication skills (towards patients / students / colleagues)? <i>Comment:</i>	
Meets Expectation			
Borderline			
Below Expectations			
Unable to Comment			
Above Expectations		Portfolio (parallel with 'knowledge' category) Has the student satisfactorily completed the Teaching Portfolio and shown evidence of reflective practice? <i>Comment:</i>	
Meets Expectation			
Borderline			
Below Expectations			
Unable to Comment			
Yes	Borderline	No	Professionalism Has the student met the requirements for the following areas of professionalism: Reliability and attendance <i>Comment:</i> Respect for patients (may not be applicable) Working with colleagues

Continued overleaf

Please comment on the student's strengths:

Please comment on suggested areas of improvement:

If unable to comment on any domains, please give reasons below:

Please indicate if the student has completed all relevant in-course assessments and satisfactorily passed the attachment.

Above Expectations	<input type="checkbox"/>	Consultant Name:	Student Signature
Meets Expectations	<input type="checkbox"/>	Signature: _____ Date: _____	Date: _____
Borderline	<input type="checkbox"/>		
Below Expectations	<input type="checkbox"/>		

Student Name: Miss Frances Rose
Attachment: Teaching Skills
Hospital: Charing Cross Hospital
Date: 21 January 2013 to 25 January 2013

CID: 549341



Please tick grade for each domain

Above Expectations		Practical teaching exercises (parallel with 'clinical skills' and 'practical skills' categories) Did the student satisfactorily participate in the bedside teaching and large group peer teaching exercises? <i>Comment:</i> <i>Comment:</i>	
Meets Expectation			
Borderline			
Below Expectations			
Unable to Comment			
Above Expectations		In-course activities (parallel with 'communication skills' category) Has the student demonstrated good communication skills (towards patients / students / colleagues)? <i>Comment:</i>	
Meets Expectation			
Borderline			
Below Expectations			
Unable to Comment			
Above Expectations		Portfolio (parallel with 'knowledge' category) Has the student satisfactorily completed the Teaching Portfolio and shown evidence of reflective practice? <i>Comment:</i>	
Meets Expectation			
Borderline			
Below Expectations			
Unable to Comment			
Yes	Borderline	No	Professionalism Has the student met the requirements for the following areas of professionalism: Reliability and attendance <i>Comment:</i> Respect for patients (may not be applicable) Working with colleagues

Continued overleaf

Please comment on the student's strengths:

Please comment on suggested areas of improvement:

If unable to comment on any domains, please give reasons below:

Please indicate if the student has completed all relevant in-course assessments and satisfactorily passed the attachment.

Above Expectations	<input type="checkbox"/>	Consultant Name:	Student Signature
Meets Expectations	<input type="checkbox"/>	Signature: _____ Date: _____	Date: _____
Borderline	<input type="checkbox"/>		
Below Expectations	<input type="checkbox"/>		