

**Student Name:** Miss Vinothini Manivasagam  
**Attachment:** Teaching Skills  
**Hospital:** Charing Cross Hospital  
**Date:** 1 October 2012 to 5 October 2012

**CID:** 707079



**Please tick grade for each domain**

Above Expectations		<b>Practical teaching exercises (parallel with 'clinical skills' and 'practical skills' categories)</b> Did the student satisfactorily participate in the bedside teaching and large group peer teaching exercises? <i>Comment:</i>  <i>Comment:</i>	
Meets Expectation			
Borderline			
Below Expectations			
Unable to Comment			
Above Expectations		<b>In-course activities (parallel with 'communication skills' category)</b> Has the student demonstrated good communication skills (towards patients / students / colleagues)? <i>Comment:</i>	
Meets Expectation			
Borderline			
Below Expectations			
Unable to Comment			
Above Expectations		<b>Portfolio (parallel with 'knowledge' category)</b> Has the student satisfactorily completed the Teaching Portfolio and shown evidence of reflective practice? <i>Comment:</i>	
Meets Expectation			
Borderline			
Below Expectations			
Unable to Comment			
<b>Yes</b>	<b>Borderline</b>	<b>No</b>	<b>Professionalism</b> Has the student met the requirements for the following areas of professionalism: <b>Reliability and attendance</b> <i>Comment:</i> <b>Respect for patients</b> (may not be applicable) <b>Working with colleagues</b>

**Continued overleaf**

**Please comment on the student's strengths:**

**Please comment on suggested areas of improvement:**

**If unable to comment on any domains, please give reasons below:**

Please indicate if the student has completed all relevant in-course assessments and satisfactorily passed the attachment.

Above Expectations		Consultant Name:	Student Signature
Meets Expectations			
Borderline		Signature:	Date:
Below Expectations			Date:

**Student Name:** Miss Soudeh Mashayekhi  
**Attachment:** Teaching Skills  
**Hospital:** Charing Cross Hospital  
**Date:** 1 October 2012 to 5 October 2012

**CID:** 513445

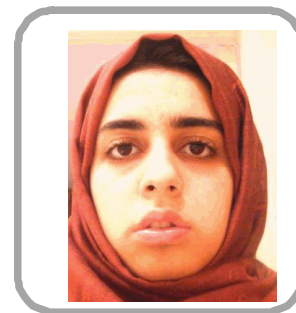

**Please tick grade for each domain**

Above Expectations		<b>Practical teaching exercises (parallel with 'clinical skills' and 'practical skills' categories)</b> Did the student satisfactorily participate in the bedside teaching and large group peer teaching exercises? <i>Comment:</i>  <i>Comment:</i>	
Meets Expectation			
Borderline			
Below Expectations			
Unable to Comment			
Above Expectations		<b>In-course activities (parallel with 'communication skills' category)</b> Has the student demonstrated good communication skills (towards patients / students / colleagues)? <i>Comment:</i>	
Meets Expectation			
Borderline			
Below Expectations			
Unable to Comment			
Above Expectations		<b>Portfolio (parallel with 'knowledge' category)</b> Has the student satisfactorily completed the Teaching Portfolio and shown evidence of reflective practice? <i>Comment:</i>	
Meets Expectation			
Borderline			
Below Expectations			
Unable to Comment			
<b>Yes</b>	<b>Borderline</b>	<b>No</b>	<b>Professionalism</b> Has the student met the requirements for the following areas of professionalism: <b>Reliability and attendance</b> <i>Comment:</i> <b>Respect for patients</b> (may not be applicable) <b>Working with colleagues</b>

**Continued overleaf**

**Please comment on the student's strengths:**

**Please comment on suggested areas of improvement:**

**If unable to comment on any domains, please give reasons below:**

Please indicate if the student has completed all relevant in-course assessments and satisfactorily passed the attachment.

Above Expectations		Consultant Name:	Student Signature
Meets Expectations			
Borderline		Signature:	Date:
Below Expectations			Date:

**Student Name:** Miss Sara Mehr  
**Attachment:** Teaching Skills  
**Hospital:** Charing Cross Hospital  
**Date:** 1 October 2012 to 5 October 2012

**CID:** 514036



**Please tick grade for each domain**

Above Expectations		<b>Practical teaching exercises (parallel with 'clinical skills' and 'practical skills' categories)</b> Did the student satisfactorily participate in the bedside teaching and large group peer teaching exercises? <i>Comment:</i>  <i>Comment:</i>	
Meets Expectation			
Borderline			
Below Expectations			
Unable to Comment			
Above Expectations		<b>In-course activities (parallel with 'communication skills' category)</b> Has the student demonstrated good communication skills (towards patients / students / colleagues)? <i>Comment:</i>	
Meets Expectation			
Borderline			
Below Expectations			
Unable to Comment			
Above Expectations		<b>Portfolio (parallel with 'knowledge' category)</b> Has the student satisfactorily completed the Teaching Portfolio and shown evidence of reflective practice? <i>Comment:</i>	
Meets Expectation			
Borderline			
Below Expectations			
Unable to Comment			
<b>Yes</b>	<b>Borderline</b>	<b>No</b>	<b>Professionalism</b> Has the student met the requirements for the following areas of professionalism: <b>Reliability and attendance</b> <i>Comment:</i> <b>Respect for patients</b> (may not be applicable) <b>Working with colleagues</b>

**Continued overleaf**

**Please comment on the student's strengths:**

**Please comment on suggested areas of improvement:**

**If unable to comment on any domains, please give reasons below:**

Please indicate if the student has completed all relevant in-course assessments and satisfactorily passed the attachment.				
Above Expectations	<input type="checkbox"/>	Consultant Name:	Student Signature	
Meets Expectations	<input type="checkbox"/>	Signature:		Date:
Borderline	<input type="checkbox"/>			
Below Expectations	<input type="checkbox"/>			

**Student Name:** Mr. Foad Mohamed  
**Attachment:** Teaching Skills  
**Hospital:** Charing Cross Hospital  
**Date:** 1 October 2012 to 5 October 2012

**CID:** 513357



**Please tick grade for each domain**

Above Expectations		<b>Practical teaching exercises (parallel with 'clinical skills' and 'practical skills' categories)</b> Did the student satisfactorily participate in the bedside teaching and large group peer teaching exercises? <i>Comment:</i>	
Meets Expectation			
Borderline			
Below Expectations			
Unable to Comment			
Above Expectations		<b>In-course activities (parallel with 'communication skills' category)</b> Has the student demonstrated good communication skills (towards patients / students / colleagues)? <i>Comment:</i>	
Meets Expectation			
Borderline			
Below Expectations			
Unable to Comment			
Above Expectations		<b>Portfolio (parallel with 'knowledge' category)</b> Has the student satisfactorily completed the Teaching Portfolio and shown evidence of reflective practice? <i>Comment:</i>	
Meets Expectation			
Borderline			
Below Expectations			
Unable to Comment			
<b>Yes</b>	<b>Borderline</b>	<b>No</b>	<b>Professionalism</b> Has the student met the requirements for the following areas of professionalism: <b>Reliability and attendance</b> <i>Comment:</i> <b>Respect for patients</b> (may not be applicable) <b>Working with colleagues</b>

**Continued overleaf**

**Please comment on the student's strengths:**

**Please comment on suggested areas of improvement:**

**If unable to comment on any domains, please give reasons below:**

Please indicate if the student has completed all relevant in-course assessments and satisfactorily passed the attachment.

Above Expectations		Consultant Name:	Student Signature
Meets Expectations			
Borderline		Signature:	Date:
Below Expectations			Date:



**Student Name:** Mr Malik Moledina  
**Attachment:** Teaching Skills  
**Hospital:** Charing Cross Hospital  
**Date:** 22 October 2012 to 26 October 2012

**CID:** 554104



**Please tick grade for each domain**

Above Expectations		<b>Practical teaching exercises (parallel with 'clinical skills' and 'practical skills' categories)</b> Did the student satisfactorily participate in the bedside teaching and large group peer teaching exercises? <i>Comment:</i>  <i>Comment:</i>	
Meets Expectation			
Borderline			
Below Expectations			
Unable to Comment			
Above Expectations		<b>In-course activities (parallel with 'communication skills' category)</b> Has the student demonstrated good communication skills (towards patients / students / colleagues)? <i>Comment:</i>	
Meets Expectation			
Borderline			
Below Expectations			
Unable to Comment			
Above Expectations		<b>Portfolio (parallel with 'knowledge' category)</b> Has the student satisfactorily completed the Teaching Portfolio and shown evidence of reflective practice? <i>Comment:</i>	
Meets Expectation			
Borderline			
Below Expectations			
Unable to Comment			
<b>Yes</b>	<b>Borderline</b>	<b>No</b>	<b>Professionalism</b> Has the student met the requirements for the following areas of professionalism: <b>Reliability and attendance</b> <i>Comment:</i> <b>Respect for patients</b> (may not be applicable) <b>Working with colleagues</b>

**Continued overleaf**

**Please comment on the student's strengths:**

**Please comment on suggested areas of improvement:**

**If unable to comment on any domains, please give reasons below:**

Please indicate if the student has completed all relevant in-course assessments and satisfactorily passed the attachment.

Above Expectations		Consultant Name:	Student Signature
Meets Expectations			
Borderline		Signature: _____ Date: _____	
Below Expectations			
			Date:

**Student Name:** Miss Seethalakshmi Muthalagappan  
**Attachment:** Teaching Skills  
**Hospital:** Charing Cross Hospital  
**Date:** 22 October 2012 to 26 October 2012

**CID:** 549873



**Please tick grade for each domain**

Above Expectations		<b>Practical teaching exercises (parallel with 'clinical skills' and 'practical skills' categories)</b> Did the student satisfactorily participate in the bedside teaching and large group peer teaching exercises? <i>Comment:</i>  <i>Comment:</i>	
Meets Expectation			
Borderline			
Below Expectations			
Unable to Comment			
Above Expectations		<b>In-course activities (parallel with 'communication skills' category)</b> Has the student demonstrated good communication skills (towards patients / students / colleagues)? <i>Comment:</i>	
Meets Expectation			
Borderline			
Below Expectations			
Unable to Comment			
Above Expectations		<b>Portfolio (parallel with 'knowledge' category)</b> Has the student satisfactorily completed the Teaching Portfolio and shown evidence of reflective practice? <i>Comment:</i>	
Meets Expectation			
Borderline			
Below Expectations			
Unable to Comment			
<b>Yes</b>	<b>Borderline</b>	<b>No</b>	<b>Professionalism</b> Has the student met the requirements for the following areas of professionalism: <b>Reliability and attendance</b> <i>Comment:</i> <b>Respect for patients</b> (may not be applicable) <b>Working with colleagues</b>

**Continued overleaf**

**Please comment on the student's strengths:**

**Please comment on suggested areas of improvement:**

**If unable to comment on any domains, please give reasons below:**

Please indicate if the student has completed all relevant in-course assessments and satisfactorily passed the attachment.

Above Expectations		Consultant Name:	Student Signature
Meets Expectations			
Borderline		Signature:	Date:
Below Expectations			Date:

**Student Name:** Mr Uzoma Nnajiuba  
**Attachment:** Teaching Skills  
**Hospital:** Charing Cross Hospital  
**Date:** 1 October 2012 to 5 October 2012

**CID:** 548735



**Please tick grade for each domain**

Above Expectations		<b>Practical teaching exercises (parallel with 'clinical skills' and 'practical skills' categories)</b> Did the student satisfactorily participate in the bedside teaching and large group peer teaching exercises? <i>Comment:</i>  <i>Comment:</i>	
Meets Expectation			
Borderline			
Below Expectations			
Unable to Comment			
Above Expectations		<b>In-course activities (parallel with 'communication skills' category)</b> Has the student demonstrated good communication skills (towards patients / students / colleagues)? <i>Comment:</i>	
Meets Expectation			
Borderline			
Below Expectations			
Unable to Comment			
Above Expectations		<b>Portfolio (parallel with 'knowledge' category)</b> Has the student satisfactorily completed the Teaching Portfolio and shown evidence of reflective practice? <i>Comment:</i>	
Meets Expectation			
Borderline			
Below Expectations			
Unable to Comment			
<b>Yes</b>	<b>Borderline</b>	<b>No</b>	<b>Professionalism</b> Has the student met the requirements for the following areas of professionalism: <b>Reliability and attendance</b> <i>Comment:</i> <b>Respect for patients</b> (may not be applicable) <b>Working with colleagues</b>

**Continued overleaf**

**Please comment on the student's strengths:**

**Please comment on suggested areas of improvement:**

**If unable to comment on any domains, please give reasons below:**

Please indicate if the student has completed all relevant in-course assessments and satisfactorily passed the attachment.

Above Expectations		Consultant Name:	Student Signature
Meets Expectations			
Borderline		Signature:	Date:
Below Expectations			Date:

**Student Name:** Miss Aislinn O'Malley  
**Attachment:** Teaching Skills  
**Hospital:** Charing Cross Hospital  
**Date:** 1 October 2012 to 5 October 2012

**CID:** 552929



**Please tick grade for each domain**

Above Expectations		<b>Practical teaching exercises (parallel with 'clinical skills' and 'practical skills' categories)</b> Did the student satisfactorily participate in the bedside teaching and large group peer teaching exercises? <i>Comment:</i>  <i>Comment:</i>	
Meets Expectation			
Borderline			
Below Expectations			
Unable to Comment			
Above Expectations		<b>In-course activities (parallel with 'communication skills' category)</b> Has the student demonstrated good communication skills (towards patients / students / colleagues)? <i>Comment:</i>	
Meets Expectation			
Borderline			
Below Expectations			
Unable to Comment			
Above Expectations		<b>Portfolio (parallel with 'knowledge' category)</b> Has the student satisfactorily completed the Teaching Portfolio and shown evidence of reflective practice? <i>Comment:</i>	
Meets Expectation			
Borderline			
Below Expectations			
Unable to Comment			
<b>Yes</b>	<b>Borderline</b>	<b>No</b>	<b>Professionalism</b> Has the student met the requirements for the following areas of professionalism: <b>Reliability and attendance</b> <i>Comment:</i> <b>Respect for patients</b> (may not be applicable) <b>Working with colleagues</b>

**Continued overleaf**

**Please comment on the student's strengths:**

**Please comment on suggested areas of improvement:**

**If unable to comment on any domains, please give reasons below:**

Please indicate if the student has completed all relevant in-course assessments and satisfactorily passed the attachment.

Above Expectations		Consultant Name:	Student Signature
Meets Expectations			
Borderline		Signature:	Date:
Below Expectations			Date:



**Student Name:** Miss Alice Victoria Emily Page  
**Attachment:** Teaching Skills  
**Hospital:** Charing Cross Hospital  
**Date:** 1 October 2012 to 5 October 2012

**CID:** 555372



**Please tick grade for each domain**

Above Expectations		<p><b>Practical teaching exercises (parallel with 'clinical skills' and 'practical skills' categories)</b></p> <p>Did the student satisfactorily participate in the bedside teaching and large group peer teaching exercises?  <i>Comment:</i></p> <p><i>Comment:</i></p>	
Meets Expectation			
Borderline			
Below Expectations			
Unable to Comment			
Above Expectations		<p><b>In-course activities (parallel with 'communication skills' category)</b></p> <p>Has the student demonstrated good communication skills (towards patients / students / colleagues)?  <i>Comment:</i></p>	
Meets Expectation			
Borderline			
Below Expectations			
Unable to Comment			
Above Expectations		<p><b>Portfolio (parallel with 'knowledge' category)</b></p> <p>Has the student satisfactorily completed the Teaching Portfolio and shown evidence of reflective practice?  <i>Comment:</i></p>	
Meets Expectation			
Borderline			
Below Expectations			
Unable to Comment			
<b>Yes</b>	<b>Borderline</b>	<b>No</b>	<p><b>Professionalism</b> Has the student met the requirements for the following areas of professionalism:  <i>Comment:</i></p> <p><b>Reliability and attendance</b></p> <p><b>Respect for patients</b> (may not be applicable)</p> <p><b>Working with colleagues</b></p>

**Continued overleaf**

**Please comment on the student's strengths:**

**Please comment on suggested areas of improvement:**

**If unable to comment on any domains, please give reasons below:**

Please indicate if the student has completed all relevant in-course assessments and satisfactorily passed the attachment.

Above Expectations		Consultant Name:	Student Signature
Meets Expectations			
Borderline		Signature:	Date:
Below Expectations			Date:

**Student Name:** Mr Krishan Patel  
**Attachment:** Teaching Skills  
**Hospital:** Charing Cross Hospital  
**Date:** 22 October 2012 to 26 October 2012

**CID:** 555157



**Please tick grade for each domain**

Above Expectations		<b>Practical teaching exercises (parallel with 'clinical skills' and 'practical skills' categories)</b> Did the student satisfactorily participate in the bedside teaching and large group peer teaching exercises? <i>Comment:</i>  <i>Comment:</i>	
Meets Expectation			
Borderline			
Below Expectations			
Unable to Comment			
Above Expectations		<b>In-course activities (parallel with 'communication skills' category)</b> Has the student demonstrated good communication skills (towards patients / students / colleagues)? <i>Comment:</i>	
Meets Expectation			
Borderline			
Below Expectations			
Unable to Comment			
Above Expectations		<b>Portfolio (parallel with 'knowledge' category)</b> Has the student satisfactorily completed the Teaching Portfolio and shown evidence of reflective practice? <i>Comment:</i>	
Meets Expectation			
Borderline			
Below Expectations			
Unable to Comment			
<b>Yes</b>	<b>Borderline</b>	<b>No</b>	<b>Professionalism</b> Has the student met the requirements for the following areas of professionalism:  <b>Reliability and attendance</b> <i>Comment:</i>  <b>Respect for patients</b> (may not be applicable)  <b>Working with colleagues</b>

**Continued overleaf**

**Please comment on the student's strengths:**

**Please comment on suggested areas of improvement:**

**If unable to comment on any domains, please give reasons below:**

Please indicate if the student has completed all relevant in-course assessments and satisfactorily passed the attachment.

Above Expectations		Consultant Name:	Student Signature
Meets Expectations			
Borderline		Signature:	Date:
Below Expectations			Date:

**Student Name:** Miss Priyadarshini Paul  
**Attachment:** Teaching Skills  
**Hospital:** Charing Cross Hospital  
**Date:** 1 October 2012 to 5 October 2012

**CID:** 508928



**Please tick grade for each domain**

Above Expectations		<b>Practical teaching exercises (parallel with 'clinical skills' and 'practical skills' categories)</b> Did the student satisfactorily participate in the bedside teaching and large group peer teaching exercises? <i>Comment:</i>  <i>Comment:</i>	
Meets Expectation			
Borderline			
Below Expectations			
Unable to Comment			
Above Expectations		<b>In-course activities (parallel with 'communication skills' category)</b> Has the student demonstrated good communication skills (towards patients / students / colleagues)? <i>Comment:</i>	
Meets Expectation			
Borderline			
Below Expectations			
Unable to Comment			
Above Expectations		<b>Portfolio (parallel with 'knowledge' category)</b> Has the student satisfactorily completed the Teaching Portfolio and shown evidence of reflective practice? <i>Comment:</i>	
Meets Expectation			
Borderline			
Below Expectations			
Unable to Comment			
<b>Yes</b>	<b>Borderline</b>	<b>No</b>	<b>Professionalism</b> Has the student met the requirements for the following areas of professionalism: <b>Reliability and attendance</b> <i>Comment:</i> <b>Respect for patients</b> (may not be applicable) <b>Working with colleagues</b>

**Continued overleaf**

**Please comment on the student's strengths:**

**Please comment on suggested areas of improvement:**

**If unable to comment on any domains, please give reasons below:**

Please indicate if the student has completed all relevant in-course assessments and satisfactorily passed the attachment.

Above Expectations		Consultant Name:	Student Signature
Meets Expectations			
Borderline		Signature: _____ Date: _____	
Below Expectations			
			Date:

**Student Name:** Mr Frederick Pimm  
**Attachment:** Teaching Skills  
**Hospital:** Charing Cross Hospital  
**Date:** 1 October 2012 to 5 October 2012

**CID:** 552987



**Please tick grade for each domain**

Above Expectations		<b>Practical teaching exercises (parallel with 'clinical skills' and 'practical skills' categories)</b> Did the student satisfactorily participate in the bedside teaching and large group peer teaching exercises? <i>Comment:</i>	
Meets Expectation			
Borderline			
Below Expectations			
Unable to Comment			
Above Expectations		<b>In-course activities (parallel with 'communication skills' category)</b> Has the student demonstrated good communication skills (towards patients / students / colleagues)? <i>Comment:</i>	
Meets Expectation			
Borderline			
Below Expectations			
Unable to Comment			
Above Expectations		<b>Portfolio (parallel with 'knowledge' category)</b> Has the student satisfactorily completed the Teaching Portfolio and shown evidence of reflective practice? <i>Comment:</i>	
Meets Expectation			
Borderline			
Below Expectations			
Unable to Comment			
<b>Yes</b>	<b>Borderline</b>	<b>No</b>	<b>Professionalism</b> Has the student met the requirements for the following areas of professionalism: <b>Reliability and attendance</b> <i>Comment:</i> <b>Respect for patients</b> (may not be applicable) <b>Working with colleagues</b>

**Continued overleaf**

**Please comment on the student's strengths:**

**Please comment on suggested areas of improvement:**

**If unable to comment on any domains, please give reasons below:**

Please indicate if the student has completed all relevant in-course assessments and satisfactorily passed the attachment.

Above Expectations		Consultant Name:	Student Signature
Meets Expectations			
Borderline		Signature:	Date:
Below Expectations			Date:



**Student Name:** Miss Alexa Jasmine Prichard  
**Attachment:** Teaching Skills  
**Hospital:** Charing Cross Hospital  
**Date:** 22 October 2012 to 26 October 2012

**CID:** 548645



**Please tick grade for each domain**

Above Expectations		<b>Practical teaching exercises (parallel with 'clinical skills' and 'practical skills' categories)</b> Did the student satisfactorily participate in the bedside teaching and large group peer teaching exercises? <i>Comment:</i>  <i>Comment:</i>	
Meets Expectation			
Borderline			
Below Expectations			
Unable to Comment			
Above Expectations		<b>In-course activities (parallel with 'communication skills' category)</b> Has the student demonstrated good communication skills (towards patients / students / colleagues)? <i>Comment:</i>	
Meets Expectation			
Borderline			
Below Expectations			
Unable to Comment			
Above Expectations		<b>Portfolio (parallel with 'knowledge' category)</b> Has the student satisfactorily completed the Teaching Portfolio and shown evidence of reflective practice? <i>Comment:</i>	
Meets Expectation			
Borderline			
Below Expectations			
Unable to Comment			
<b>Yes</b>	<b>Borderline</b>	<b>No</b>	<b>Professionalism</b> Has the student met the requirements for the following areas of professionalism: <b>Reliability and attendance</b> <i>Comment:</i> <b>Respect for patients</b> (may not be applicable) <b>Working with colleagues</b>

**Continued overleaf**

**Please comment on the student's strengths:**

**Please comment on suggested areas of improvement:**

**If unable to comment on any domains, please give reasons below:**

Please indicate if the student has completed all relevant in-course assessments and satisfactorily passed the attachment.

Above Expectations		Consultant Name:	Student Signature
Meets Expectations			
Borderline		Signature:	Date:
Below Expectations			Date:

**Student Name:** Mr Karan Rangarajan  
**Attachment:** Teaching Skills  
**Hospital:** Charing Cross Hospital  
**Date:** 22 October 2012 to 26 October 2012

**CID:** 551102



**Please tick grade for each domain**

Above Expectations		<b>Practical teaching exercises (parallel with 'clinical skills' and 'practical skills' categories)</b> Did the student satisfactorily participate in the bedside teaching and large group peer teaching exercises? <i>Comment:</i>  <i>Comment:</i>	
Meets Expectation			
Borderline			
Below Expectations			
Unable to Comment			
Above Expectations		<b>In-course activities (parallel with 'communication skills' category)</b> Has the student demonstrated good communication skills (towards patients / students / colleagues)? <i>Comment:</i>	
Meets Expectation			
Borderline			
Below Expectations			
Unable to Comment			
Above Expectations		<b>Portfolio (parallel with 'knowledge' category)</b> Has the student satisfactorily completed the Teaching Portfolio and shown evidence of reflective practice? <i>Comment:</i>	
Meets Expectation			
Borderline			
Below Expectations			
Unable to Comment			
<b>Yes</b>	<b>Borderline</b>	<b>No</b>	<b>Professionalism</b> Has the student met the requirements for the following areas of professionalism: <b>Reliability and attendance</b> <i>Comment:</i> <b>Respect for patients</b> (may not be applicable) <b>Working with colleagues</b>

**Continued overleaf**

**Please comment on the student's strengths:**

**Please comment on suggested areas of improvement:**

**If unable to comment on any domains, please give reasons below:**

Please indicate if the student has completed all relevant in-course assessments and satisfactorily passed the attachment.

Above Expectations		Consultant Name:	Student Signature
Meets Expectations			
Borderline		Signature:	Date:
Below Expectations			Date:

**Student Name:** Ms. Anna Robinson  
**Attachment:** Teaching Skills  
**Hospital:** Charing Cross Hospital  
**Date:** 22 October 2012 to 26 October 2012

**CID:** 644414



**Please tick grade for each domain**

Above Expectations		<b>Practical teaching exercises (parallel with 'clinical skills' and 'practical skills' categories)</b> Did the student satisfactorily participate in the bedside teaching and large group peer teaching exercises? <i>Comment:</i>  <i>Comment:</i>	
Meets Expectation			
Borderline			
Below Expectations			
Unable to Comment			
Above Expectations		<b>In-course activities (parallel with 'communication skills' category)</b> Has the student demonstrated good communication skills (towards patients / students / colleagues)? <i>Comment:</i>	
Meets Expectation			
Borderline			
Below Expectations			
Unable to Comment			
Above Expectations		<b>Portfolio (parallel with 'knowledge' category)</b> Has the student satisfactorily completed the Teaching Portfolio and shown evidence of reflective practice? <i>Comment:</i>	
Meets Expectation			
Borderline			
Below Expectations			
Unable to Comment			
<b>Yes</b>	<b>Borderline</b>	<b>No</b>	<b>Professionalism</b> Has the student met the requirements for the following areas of professionalism: <b>Reliability and attendance</b> <i>Comment:</i> <b>Respect for patients</b> (may not be applicable) <b>Working with colleagues</b>

**Continued overleaf**

**Please comment on the student's strengths:**

**Please comment on suggested areas of improvement:**

**If unable to comment on any domains, please give reasons below:**

Please indicate if the student has completed all relevant in-course assessments and satisfactorily passed the attachment.

Above Expectations		Consultant Name:	Student Signature
Meets Expectations			
Borderline		Signature:	Date:
Below Expectations			Date: