

**Student Name:** Mr Gregory Manning  
**Attachment:** Rheumatology  
**Hospital:** Charing Cross Hospital  
**Date:** 5 November 2012 to 14 December 2012

**CID:** 555903



Please tick grade for each domain

Above Expectations		<b>Clinical Skills</b> Has the student achieved the desired level of skill in history taking/clerking/formulation for their current year of study? Has the student demonstrated ability to discuss a clinical case and also write clinical case notes? <i>Comment:</i>	
Meets Expectation			
Borderline			
Below Expectations			
Unable to Comment			
Above Expectations		<b>Practical Skills</b> Has the student demonstrated adequate levels of competence at the practical skills and examination deemed essential for your firm (including completion of in course assessment: Chemotherapy, Radiotherapy and Symptom Control Case Presentations)? <i>Comment:</i>	
Meets Expectation			
Borderline			
Below Expectations			
Unable to Comment			
Above Expectations		<b>Communication Skills</b> Has the student demonstrated good communication skills (towards patients, relatives and colleagues)? <i>Comment:</i>	
Meets Expectation			
Borderline			
Below Expectations			
Unable to Comment			
Above Expectations		<b>Knowledge</b> Has the student applied an appropriate level of knowledge (biomedical, psychological, social, population science, healthcare, law, clinical evidence, etc.) as deemed necessary for the firm? <i>Comment:</i>	
Meets Expectation			
Borderline			
Below Expectations			
Unable to Comment			
Yes	Borderline	No	<b>Professionalism</b> Has the student met the requirements for the following areas of professionalism: <b>Appearance</b> <b>Reliability and attendance</b> <b>Respect for patients</b> <b>Working with colleagues</b> <i>Comment:</i>

**Please comment on the student's strengths:**

**Please comment on suggested areas of improvement:**

**If unable to comment on any domains, please give reasons below:**

Please indicate if the student has completed all relevant in-course assessments and satisfactorily passed the attachment.

Above Expectations	<input type="checkbox"/>	Consultant Name:	Student Signature
Meets Expectations	<input type="checkbox"/>	Signature: _____ Date: _____	Date: _____
Borderline	<input type="checkbox"/>		
Below Expectations	<input type="checkbox"/>		

**Student Name:** Mr Timothy James Marshall  
**Attachment:** Rheumatology  
**Hospital:** Charing Cross Hospital  
**Date:** 5 November 2012 to 14 December 2012

**CID:** 552501



Please tick grade for each domain

Above Expectations		<p><b>Clinical Skills</b>                      Has the student achieved the desired level of skill in history taking/clerking/formulation for their current year of study?                      Has the student demonstrated ability to discuss a clinical case and also write clinical case notes?  <i>Comment:</i></p>	
Meets Expectation			
Borderline			
Below Expectations			
Unable to Comment			
Above Expectations		<p><b>Practical Skills</b>                      Has the student demonstrated adequate levels of competence at the practical skills and examination deemed essential for your firm (including completion of in course assessment: Chemotherapy, Radiotherapy and Symptom Control Case Presentations)?  <i>Comment:</i></p>	
Meets Expectation			
Borderline			
Below Expectations			
Unable to Comment			
Above Expectations		<p><b>Communication Skills</b>                      Has the student demonstrated good communication skills (towards patients, relatives and colleagues)?  <i>Comment:</i></p>	
Meets Expectation			
Borderline			
Below Expectations			
Unable to Comment			
Above Expectations		<p><b>Knowledge</b>                      Has the student applied an appropriate level of knowledge (biomedical, psychological, social, population science, healthcare, law, clinical evidence, etc.) as deemed necessary for the firm?  <i>Comment:</i></p>	
Meets Expectation			
Borderline			
Below Expectations			
Unable to Comment			
Yes	Borderline	No	<p><b>Professionalism</b>                      Has the student met the requirements for the following areas of professionalism:  <b>Appearance</b>  <b>Reliability and attendance</b>  <b>Respect for patients</b>  <b>Working with colleagues</b>  <i>Comment:</i></p>

**Please comment on the student's strengths:**

**Please comment on suggested areas of improvement:**

**If unable to comment on any domains, please give reasons below:**

Please indicate if the student has completed all relevant in-course assessments and satisfactorily passed the attachment.

Above Expectations		Consultant Name:	Student Signature
Meets Expectations			
Borderline		Signature:	Date:
Below Expectations			Date:

**Student Name:** Miss Eve-Elizabeth McDermott  
**Attachment:** Rheumatology  
**Hospital:** Charing Cross Hospital  
**Date:** 5 November 2012 to 14 December 2012

**CID:** 551652



**Please tick grade for each domain**

Above Expectations		<b>Clinical Skills</b> Has the student achieved the desired level of skill in history taking/clerking/formulation for their current year of study? Has the student demonstrated ability to discuss a clinical case and also write clinical case notes? <i>Comment:</i>	
Meets Expectation			
Borderline			
Below Expectations			
Unable to Comment			
Above Expectations		<b>Practical Skills</b> Has the student demonstrated adequate levels of competence at the practical skills and examination deemed essential for your firm (including completion of in course assessment: Chemotherapy, Radiotherapy and Symptom Control Case Presentations)? <i>Comment:</i>	
Meets Expectation			
Borderline			
Below Expectations			
Unable to Comment			
Above Expectations		<b>Communication Skills</b> Has the student demonstrated good communication skills (towards patients, relatives and colleagues)? <i>Comment:</i>	
Meets Expectation			
Borderline			
Below Expectations			
Unable to Comment			
Above Expectations		<b>Knowledge</b> Has the student applied an appropriate level of knowledge (biomedical, psychological, social, population science, healthcare, law, clinical evidence, etc.) as deemed necessary for the firm? <i>Comment:</i>	
Meets Expectation			
Borderline			
Below Expectations			
Unable to Comment			
<b>Yes</b>	<b>Borderline</b>	<b>No</b>	<b>Professionalism</b> Has the student met the requirements for the following areas of professionalism: <b>Appearance</b> <b>Reliability and attendance</b> <b>Respect for patients</b> <b>Working with colleagues</b> <i>Comment:</i>

**Please comment on the student's strengths:**

**Please comment on suggested areas of improvement:**

**If unable to comment on any domains, please give reasons below:**

Please indicate if the student has completed all relevant in-course assessments and satisfactorily passed the attachment.

Above Expectations		Consultant Name:	Student Signature
Meets Expectations			
Borderline		Signature:	Date:
Below Expectations			Date:

**Student Name:** Mr Sami Michaels  
**Attachment:** Rheumatology  
**Hospital:** St Mary's Hospital  
**Date:** 5 November 2012 to 14 December 2012

**CID:** 467124



**Please tick grade for each domain**

Above Expectations		<p><b>Clinical Skills</b>                      Has the student achieved the desired level of skill in history taking/clerking/formulation for their current year of study?                      Has the student demonstrated ability to discuss a clinical case and also write clinical case notes?  <i>Comment:</i></p>	
Meets Expectation			
Borderline			
Below Expectations			
Unable to Comment			
Above Expectations		<p><b>Practical Skills</b>                      Has the student demonstrated adequate levels of competence at the practical skills and examination deemed essential for your firm (including completion of in course assessment: Chemotherapy, Radiotherapy and Symptom Control Case Presentations)?  <i>Comment:</i></p>	
Meets Expectation			
Borderline			
Below Expectations			
Unable to Comment			
Above Expectations		<p><b>Communication Skills</b>                      Has the student demonstrated good communication skills (towards patients, relatives and colleagues)?  <i>Comment:</i></p>	
Meets Expectation			
Borderline			
Below Expectations			
Unable to Comment			
Above Expectations		<p><b>Knowledge</b>                      Has the student applied an appropriate level of knowledge (biomedical, psychological, social, population science, healthcare, law, clinical evidence, etc.) as deemed necessary for the firm?  <i>Comment:</i></p>	
Meets Expectation			
Borderline			
Below Expectations			
Unable to Comment			
Yes	Borderline	No	<p><b>Professionalism</b>                      Has the student met the requirements for the following areas of professionalism:  <b>Appearance</b>  <b>Reliability and attendance</b>  <b>Respect for patients</b>  <b>Working with colleagues</b>                      Comment:</p>

**Please comment on the student's strengths:**

**Please comment on suggested areas of improvement:**

**If unable to comment on any domains, please give reasons below:**

Please indicate if the student has completed all relevant in-course assessments and satisfactorily passed the attachment.

Above Expectations		Consultant Name:	Student Signature
Meets Expectations			
Borderline		Signature:	Date:
Below Expectations			Date:



**Student Name:** Mr Kush Naker  
**Attachment:** Rheumatology  
**Hospital:** Chelsea and Westminster Hospital  
**Date:** 5 November 2012 to 14 December 2012

**CID:** 552250



**Please tick grade for each domain**

Above Expectations		<p><b>Clinical Skills</b>                      Has the student achieved the desired level of skill in history taking/clerking/formulation for their current year of study?                      Has the student demonstrated ability to discuss a clinical case and also write clinical case notes?  <i>Comment:</i></p>	
Meets Expectation			
Borderline			
Below Expectations			
Unable to Comment			
Above Expectations		<p><b>Practical Skills</b>                      Has the student demonstrated adequate levels of competence at the practical skills and examination deemed essential for your firm (including completion of in course assessment: Chemotherapy, Radiotherapy and Symptom Control Case Presentations)?  <i>Comment:</i></p>	
Meets Expectation			
Borderline			
Below Expectations			
Unable to Comment			
Above Expectations		<p><b>Communication Skills</b>                      Has the student demonstrated good communication skills (towards patients, relatives and colleagues)?  <i>Comment:</i></p>	
Meets Expectation			
Borderline			
Below Expectations			
Unable to Comment			
Above Expectations		<p><b>Knowledge</b>                      Has the student applied an appropriate level of knowledge (biomedical, psychological, social, population science, healthcare, law, clinical evidence, etc.) as deemed necessary for the firm?  <i>Comment:</i></p>	
Meets Expectation			
Borderline			
Below Expectations			
Unable to Comment			
Yes	Borderline	No	<p><b>Professionalism</b>                      Has the student met the requirements for the following areas of professionalism:  <b>Appearance</b>  <b>Reliability and attendance</b>  <b>Respect for patients</b>  <b>Working with colleagues</b>                      Comment:</p>

**Please comment on the student's strengths:**

**Please comment on suggested areas of improvement:**

**If unable to comment on any domains, please give reasons below:**

Please indicate if the student has completed all relevant in-course assessments and satisfactorily passed the attachment.

Above Expectations		Consultant Name:	Student Signature
Meets Expectations			
Borderline		Signature:	Date:
Below Expectations			Date:

**Student Name:** Mr William Ocen  
**Attachment:** Rheumatology  
**Hospital:** Chelsea and Westminster Hospital  
**Date:** 5 November 2012 to 14 December 2012

**CID:** 509711



**Please tick grade for each domain**

Above Expectations		<p><b>Clinical Skills</b>                      Has the student achieved the desired level of skill in history taking/clerking/formulation for their current year of study?                      Has the student demonstrated ability to discuss a clinical case and also write clinical case notes?  <i>Comment:</i></p>	
Meets Expectation			
Borderline			
Below Expectations			
Unable to Comment			
Above Expectations		<p><b>Practical Skills</b>                      Has the student demonstrated adequate levels of competence at the practical skills and examination deemed essential for your firm (including completion of in course assessment: Chemotherapy, Radiotherapy and Symptom Control Case Presentations)?  <i>Comment:</i></p>	
Meets Expectation			
Borderline			
Below Expectations			
Unable to Comment			
Above Expectations		<p><b>Communication Skills</b>                      Has the student demonstrated good communication skills (towards patients, relatives and colleagues)?  <i>Comment:</i></p>	
Meets Expectation			
Borderline			
Below Expectations			
Unable to Comment			
Above Expectations		<p><b>Knowledge</b>                      Has the student applied an appropriate level of knowledge (biomedical, psychological, social, population science, healthcare, law, clinical evidence, etc.) as deemed necessary for the firm?  <i>Comment:</i></p>	
Meets Expectation			
Borderline			
Below Expectations			
Unable to Comment			
Yes	Borderline	No	<p><b>Professionalism</b>                      Has the student met the requirements for the following areas of professionalism:  <b>Appearance</b>  <b>Reliability and attendance</b>  <b>Respect for patients</b>  <b>Working with colleagues</b>  <i>Comment:</i></p>

**Please comment on the student's strengths:**

**Please comment on suggested areas of improvement:**

**If unable to comment on any domains, please give reasons below:**

Please indicate if the student has completed all relevant in-course assessments and satisfactorily passed the attachment.

Above Expectations		Consultant Name:	Student Signature
Meets Expectations			
Borderline		Signature:	Date:
Below Expectations			Date:

**Student Name:** Miss Chinenye Doris Oparah  
**Attachment:** Rheumatology  
**Hospital:** Chelsea and Westminster Hospital  
**Date:** 5 November 2012 to 14 December 2012

**CID:** 553945



**Please tick grade for each domain**

Above Expectations		<b>Clinical Skills</b> Has the student achieved the desired level of skill in history taking/clerking/formulation for their current year of study? Has the student demonstrated ability to discuss a clinical case and also write clinical case notes? <i>Comment:</i>	
Meets Expectation			
Borderline			
Below Expectations			
Unable to Comment			
Above Expectations		<b>Practical Skills</b> Has the student demonstrated adequate levels of competence at the practical skills and examination deemed essential for your firm (including completion of in course assessment: Chemotherapy, Radiotherapy and Symptom Control Case Presentations)? <i>Comment:</i>	
Meets Expectation			
Borderline			
Below Expectations			
Unable to Comment			
Above Expectations		<b>Communication Skills</b> Has the student demonstrated good communication skills (towards patients, relatives and colleagues)? <i>Comment:</i>	
Meets Expectation			
Borderline			
Below Expectations			
Unable to Comment			
Above Expectations		<b>Knowledge</b> Has the student applied an appropriate level of knowledge (biomedical, psychological, social, population science, healthcare, law, clinical evidence, etc.) as deemed necessary for the firm? <i>Comment:</i>	
Meets Expectation			
Borderline			
Below Expectations			
Unable to Comment			
<b>Yes</b>	<b>Borderline</b>	<b>No</b>	<b>Professionalism</b> Has the student met the requirements for the following areas of professionalism: <b>Appearance</b> <b>Reliability and attendance</b> <b>Respect for patients</b> <b>Working with colleagues</b> <i>Comment:</i>

**Please comment on the student's strengths:**

**Please comment on suggested areas of improvement:**

**If unable to comment on any domains, please give reasons below:**

Please indicate if the student has completed all relevant in-course assessments and satisfactorily passed the attachment.

Above Expectations		Consultant Name:	Student Signature
Meets Expectations			
Borderline		Signature:	Date:
Below Expectations			Date:

**Student Name:** Mr Amish Patel  
**Attachment:** Rheumatology  
**Hospital:** Chelsea and Westminster Hospital  
**Date:** 5 November 2012 to 14 December 2012

**CID:** 552282

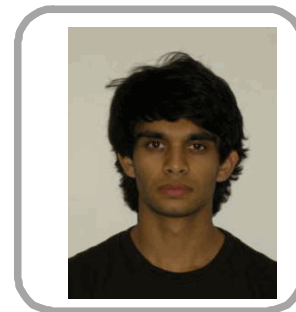

**Please tick grade for each domain**

Above Expectations		<p><b>Clinical Skills</b>                      Has the student achieved the desired level of skill in history taking/clerking/formulation for their current year of study?                      Has the student demonstrated ability to discuss a clinical case and also write clinical case notes?  <i>Comment:</i></p>	
Meets Expectation			
Borderline			
Below Expectations			
Unable to Comment			
Above Expectations		<p><b>Practical Skills</b>                      Has the student demonstrated adequate levels of competence at the practical skills and examination deemed essential for your firm (including completion of in course assessment: Chemotherapy, Radiotherapy and Symptom Control Case Presentations)?  <i>Comment:</i></p>	
Meets Expectation			
Borderline			
Below Expectations			
Unable to Comment			
Above Expectations		<p><b>Communication Skills</b>                      Has the student demonstrated good communication skills (towards patients, relatives and colleagues)?  <i>Comment:</i></p>	
Meets Expectation			
Borderline			
Below Expectations			
Unable to Comment			
Above Expectations		<p><b>Knowledge</b>                      Has the student applied an appropriate level of knowledge (biomedical, psychological, social, population science, healthcare, law, clinical evidence, etc.) as deemed necessary for the firm?  <i>Comment:</i></p>	
Meets Expectation			
Borderline			
Below Expectations			
Unable to Comment			
Yes	Borderline	No	<p><b>Professionalism</b>                      Has the student met the requirements for the following areas of professionalism:  <b>Appearance</b>  <b>Reliability and attendance</b>  <b>Respect for patients</b>  <b>Working with colleagues</b>                      Comment:</p>

**Please comment on the student's strengths:**

**Please comment on suggested areas of improvement:**

**If unable to comment on any domains, please give reasons below:**

Please indicate if the student has completed all relevant in-course assessments and satisfactorily passed the attachment.

Above Expectations		Consultant Name:	Student Signature
Meets Expectations			
Borderline		Signature:	Date:
Below Expectations			Date:



**Student Name:** Miss Nisha Patel  
**Attachment:** Rheumatology  
**Hospital:** Chelsea and Westminster Hospital  
**Date:** 5 November 2012 to 14 December 2012

**CID:** 549627



Please tick grade for each domain

Above Expectations		<b>Clinical Skills</b> Has the student achieved the desired level of skill in history taking/clerking/formulation for their current year of study? Has the student demonstrated ability to discuss a clinical case and also write clinical case notes? <i>Comment:</i>	
Meets Expectation			
Borderline			
Below Expectations			
Unable to Comment			
Above Expectations		<b>Practical Skills</b> Has the student demonstrated adequate levels of competence at the practical skills and examination deemed essential for your firm (including completion of in course assessment: Chemotherapy, Radiotherapy and Symptom Control Case Presentations)? <i>Comment:</i>	
Meets Expectation			
Borderline			
Below Expectations			
Unable to Comment			
Above Expectations		<b>Communication Skills</b> Has the student demonstrated good communication skills (towards patients, relatives and colleagues)? <i>Comment:</i>	
Meets Expectation			
Borderline			
Below Expectations			
Unable to Comment			
Above Expectations		<b>Knowledge</b> Has the student applied an appropriate level of knowledge (biomedical, psychological, social, population science, healthcare, law, clinical evidence, etc.) as deemed necessary for the firm? <i>Comment:</i>	
Meets Expectation			
Borderline			
Below Expectations			
Unable to Comment			
Yes	Borderline	No	<b>Professionalism</b> Has the student met the requirements for the following areas of professionalism: <b>Appearance</b> <b>Reliability and attendance</b> <b>Respect for patients</b> <b>Working with colleagues</b> <i>Comment:</i>

**Please comment on the student's strengths:**

**Please comment on suggested areas of improvement:**

**If unable to comment on any domains, please give reasons below:**

Please indicate if the student has completed all relevant in-course assessments and satisfactorily passed the attachment.

Above Expectations	<input type="checkbox"/>	Consultant Name:	Student Signature
Meets Expectations	<input type="checkbox"/>	Signature: _____ Date: _____	Date: _____
Borderline	<input type="checkbox"/>		
Below Expectations	<input type="checkbox"/>		

**Student Name:** Mr Steven Peebles  
**Attachment:** Rheumatology  
**Hospital:** West Middlesex Hospital  
**Date:** 5 November 2012 to 14 December 2012

**CID:** 551742



Please tick grade for each domain

Above Expectations		<p><b>Clinical Skills</b>            Has the student achieved the desired level of skill in history taking/clerking/formulation for their current year of study?            Has the student demonstrated ability to discuss a clinical case and also write clinical case notes?  <i>Comment:</i></p>	
Meets Expectation			
Borderline			
Below Expectations			
Unable to Comment			
Above Expectations		<p><b>Practical Skills</b>            Has the student demonstrated adequate levels of competence at the practical skills and examination deemed essential for your firm (including completion of in course assessment: Chemotherapy, Radiotherapy and Symptom Control Case Presentations)?  <i>Comment:</i></p>	
Meets Expectation			
Borderline			
Below Expectations			
Unable to Comment			
Above Expectations		<p><b>Communication Skills</b>            Has the student demonstrated good communication skills (towards patients, relatives and colleagues)?  <i>Comment:</i></p>	
Meets Expectation			
Borderline			
Below Expectations			
Unable to Comment			
Above Expectations		<p><b>Knowledge</b>            Has the student applied an appropriate level of knowledge (biomedical, psychological, social, population science, healthcare, law, clinical evidence, etc.) as deemed necessary for the firm?  <i>Comment:</i></p>	
Meets Expectation			
Borderline			
Below Expectations			
Unable to Comment			
Yes	Borderline	No	<p><b>Professionalism</b>            Has the student met the requirements for the following areas of professionalism:  <b>Appearance</b>  <b>Reliability and attendance</b>  <b>Respect for patients</b>  <b>Working with colleagues</b>  <i>Comment:</i></p>

**Please comment on the student's strengths:**

**Please comment on suggested areas of improvement:**

**If unable to comment on any domains, please give reasons below:**

Please indicate if the student has completed all relevant in-course assessments and satisfactorily passed the attachment.

Above Expectations		Consultant Name:	Student Signature
Meets Expectations			
Borderline		Signature:	Date:
Below Expectations			Date:

**Student Name:** Mr Karan Prakash  
**Attachment:** Rheumatology  
**Hospital:** Hillingdon Hospital  
**Date:** 5 November 2012 to 14 December 2012

**CID:** 513715



Please tick grade for each domain

Above Expectations		<p><b>Clinical Skills</b>                      Has the student achieved the desired level of skill in history taking/clerking/formulation for their current year of study?                      Has the student demonstrated ability to discuss a clinical case and also write clinical case notes?  <i>Comment:</i></p>
Meets Expectation		
Borderline		
Below Expectations		
Unable to Comment		
Above Expectations		<p><b>Practical Skills</b>                      Has the student demonstrated adequate levels of competence at the practical skills and examination deemed essential for your firm (including completion of in course assessment: Chemotherapy, Radiotherapy and Symptom Control Case Presentations)?  <i>Comment:</i></p>
Meets Expectation		
Borderline		
Below Expectations		
Unable to Comment		
Above Expectations		<p><b>Communication Skills</b>                      Has the student demonstrated good communication skills (towards patients, relatives and colleagues)?  <i>Comment:</i></p>
Meets Expectation		
Borderline		
Below Expectations		
Unable to Comment		
Above Expectations		<p><b>Knowledge</b>                      Has the student applied an appropriate level of knowledge (biomedical, psychological, social, population science, healthcare, law, clinical evidence, etc.) as deemed necessary for the firm?  <i>Comment:</i></p>
Meets Expectation		
Borderline		
Below Expectations		
Unable to Comment		
Yes	<p><b>Professionalism</b>                      Has the student met the requirements for the following areas of professionalism:  <b>Appearance</b>  <b>Reliability and attendance</b>  <b>Respect for patients</b>  <b>Working with colleagues</b></p>	<p><i>Comment:</i></p>
Borderline		
No		

**Please comment on the student's strengths:**

**Please comment on suggested areas of improvement:**

**If unable to comment on any domains, please give reasons below:**

Please indicate if the student has completed all relevant in-course assessments and satisfactorily passed the attachment.

Above Expectations		Consultant Name:	Student Signature
Meets Expectations			
Borderline		Signature:	Date:
Below Expectations			Date:

**Student Name:** Miss Chandni Radia  
**Attachment:** Rheumatology  
**Hospital:** West Middlesex Hospital  
**Date:** 5 November 2012 to 14 December 2012

**CID:** 511903



**Please tick grade for each domain**

Above Expectations		<p><b>Clinical Skills</b></p> <p>Has the student achieved the desired level of skill in history taking/clerking/formulation for their current year of study?</p> <p>Has the student demonstrated ability to discuss a clinical case and also write clinical case notes?</p> <p><i>Comment:</i></p>	
Meets Expectation			
Borderline			
Below Expectations			
Unable to Comment			
Above Expectations		<p><b>Practical Skills</b></p> <p>Has the student demonstrated adequate levels of competence at the practical skills and examination deemed essential for your firm (including completion of in course assessment: Chemotherapy, Radiotherapy and Symptom Control Case Presentations)?</p> <p><i>Comment:</i></p>	
Meets Expectation			
Borderline			
Below Expectations			
Unable to Comment			
Above Expectations		<p><b>Communication Skills</b></p> <p>Has the student demonstrated good communication skills (towards patients, relatives and colleagues)?</p> <p><i>Comment:</i></p>	
Meets Expectation			
Borderline			
Below Expectations			
Unable to Comment			
Above Expectations		<p><b>Knowledge</b></p> <p>Has the student applied an appropriate level of knowledge (biomedical, psychological, social, population science, healthcare, law, clinical evidence, etc.) as deemed necessary for the firm?</p> <p><i>Comment:</i></p>	
Meets Expectation			
Borderline			
Below Expectations			
Unable to Comment			
<b>Yes</b>	<b>Borderline</b>	<b>No</b>	<p><b>Professionalism</b></p> <p>Has the student met the requirements for the following areas of professionalism:</p> <p><b>Appearance</b> <span style="float: right;"><i>Comment:</i></span></p> <p><b>Reliability and attendance</b></p> <p><b>Respect for patients</b></p> <p><b>Working with colleagues</b></p>

**Please comment on the student's strengths:**

**Please comment on suggested areas of improvement:**

**If unable to comment on any domains, please give reasons below:**

Please indicate if the student has completed all relevant in-course assessments and satisfactorily passed the attachment.

Above Expectations		Consultant Name:	Student Signature
Meets Expectations			
Borderline		Signature:	Date:
Below Expectations			Date:



**Student Name:** Miss Suzanne Catherine Rayner  
**Attachment:** Rheumatology  
**Hospital:** Charing Cross Hospital  
**Date:** 5 November 2012 to 14 December 2012

**CID:** 511261



Please tick grade for each domain

Above Expectations		<b>Clinical Skills</b> Has the student achieved the desired level of skill in history taking/clerking/formulation for their current year of study? Has the student demonstrated ability to discuss a clinical case and also write clinical case notes? <i>Comment:</i>	
Meets Expectation			
Borderline			
Below Expectations			
Unable to Comment			
Above Expectations		<b>Practical Skills</b> Has the student demonstrated adequate levels of competence at the practical skills and examination deemed essential for your firm (including completion of in course assessment: Chemotherapy, Radiotherapy and Symptom Control Case Presentations)? <i>Comment:</i>	
Meets Expectation			
Borderline			
Below Expectations			
Unable to Comment			
Above Expectations		<b>Communication Skills</b> Has the student demonstrated good communication skills (towards patients, relatives and colleagues)? <i>Comment:</i>	
Meets Expectation			
Borderline			
Below Expectations			
Unable to Comment			
Above Expectations		<b>Knowledge</b> Has the student applied an appropriate level of knowledge (biomedical, psychological, social, population science, healthcare, law, clinical evidence, etc.) as deemed necessary for the firm? <i>Comment:</i>	
Meets Expectation			
Borderline			
Below Expectations			
Unable to Comment			
Yes	Borderline	No	<b>Professionalism</b> Has the student met the requirements for the following areas of professionalism: <b>Appearance</b> <b>Reliability and attendance</b> <b>Respect for patients</b> <b>Working with colleagues</b> <i>Comment:</i>

**Please comment on the student's strengths:**

**Please comment on suggested areas of improvement:**

**If unable to comment on any domains, please give reasons below:**

Please indicate if the student has completed all relevant in-course assessments and satisfactorily passed the attachment.				
Above Expectations	<input type="checkbox"/>	Consultant Name:	Student Signature	
Meets Expectations	<input type="checkbox"/>	Signature:		Date:
Borderline	<input type="checkbox"/>			
Below Expectations	<input type="checkbox"/>			

**Student Name:** Miss Frances Rose  
**Attachment:** Rheumatology  
**Hospital:** West Middlesex Hospital  
**Date:** 5 November 2012 to 14 December 2012

**CID:** 549341



Please tick grade for each domain

Above Expectations		<p><b>Clinical Skills</b>                      Has the student achieved the desired level of skill in history taking/clerking/formulation for their current year of study?                      Has the student demonstrated ability to discuss a clinical case and also write clinical case notes?  <i>Comment:</i></p>	
Meets Expectation			
Borderline			
Below Expectations			
Unable to Comment			
Above Expectations		<p><b>Practical Skills</b>                      Has the student demonstrated adequate levels of competence at the practical skills and examination deemed essential for your firm (including completion of in course assessment: Chemotherapy, Radiotherapy and Symptom Control Case Presentations)?  <i>Comment:</i></p>	
Meets Expectation			
Borderline			
Below Expectations			
Unable to Comment			
Above Expectations		<p><b>Communication Skills</b>                      Has the student demonstrated good communication skills (towards patients, relatives and colleagues)?  <i>Comment:</i></p>	
Meets Expectation			
Borderline			
Below Expectations			
Unable to Comment			
Above Expectations		<p><b>Knowledge</b>                      Has the student applied an appropriate level of knowledge (biomedical, psychological, social, population science, healthcare, law, clinical evidence, etc.) as deemed necessary for the firm?  <i>Comment:</i></p>	
Meets Expectation			
Borderline			
Below Expectations			
Unable to Comment			
<b>Yes</b>	<b>Borderline</b>	<b>No</b>	<p><b>Professionalism</b>                      Has the student met the requirements for the following areas of professionalism:  <b>Appearance</b>  <b>Reliability and attendance</b>  <b>Respect for patients</b>  <b>Working with colleagues</b>  <i>Comment:</i></p>

**Please comment on the student's strengths:**

**Please comment on suggested areas of improvement:**

**If unable to comment on any domains, please give reasons below:**

Please indicate if the student has completed all relevant in-course assessments and satisfactorily passed the attachment.

Above Expectations		Consultant Name:	Student Signature
Meets Expectations			
Borderline		Signature:	Date:
Below Expectations			Date: