

Student Name: Mr Adeel Aftab
Attachment: Orthopaedics
Hospital: Northwick Park Hospital
Date: 5 November 2012 to 14 December 2012

CID: 511207



Please tick grade for each domain

Above Expectations		<p>Clinical Skills Has the student achieved the desired level of skill in history taking/clerking/formulation for their current year of study? Has the student demonstrated ability to discuss a clinical case and also write clinical case notes? <i>Comment:</i></p>	
Meets Expectation			
Borderline			
Below Expectations			
Unable to Comment			
Above Expectations		<p>Practical Skills Has the student demonstrated adequate levels of competence at the practical skills and examination deemed essential for your firm (including completion of in course assessment: Chemotherapy, Radiotherapy and Symptom Control Case Presentations)? <i>Comment:</i></p>	
Meets Expectation			
Borderline			
Below Expectations			
Unable to Comment			
Above Expectations		<p>Communication Skills Has the student demonstrated good communication skills (towards patients, relatives and colleagues)? <i>Comment:</i></p>	
Meets Expectation			
Borderline			
Below Expectations			
Unable to Comment			
Above Expectations		<p>Knowledge Has the student applied an appropriate level of knowledge (biomedical, psychological, social, population science, healthcare, law, clinical evidence, etc.) as deemed necessary for the firm? <i>Comment:</i></p>	
Meets Expectation			
Borderline			
Below Expectations			
Unable to Comment			
Yes	Borderline	No	<p>Professionalism Has the student met the requirements for the following areas of professionalism: Appearance Reliability and attendance Respect for patients Working with colleagues <i>Comment:</i></p>

Please comment on the student's strengths:

Please comment on suggested areas of improvement:

If unable to comment on any domains, please give reasons below:

Please indicate if the student has completed all relevant in-course assessments and satisfactorily passed the attachment.

Above Expectations		Consultant Name:	Student Signature
Meets Expectations			
Borderline		Signature:	Date:
Below Expectations			Date:

Student Name: Mr Ruzky Aliyar
Attachment: Orthopaedics
Hospital: Northwick Park Hospital
Date: 5 November 2012 to 14 December 2012

CID: 555917



Please tick grade for each domain

Above Expectations		<p>Clinical Skills Has the student achieved the desired level of skill in history taking/clerking/formulation for their current year of study? Has the student demonstrated ability to discuss a clinical case and also write clinical case notes? <i>Comment:</i></p>	
Meets Expectation			
Borderline			
Below Expectations			
Unable to Comment			
Above Expectations		<p>Practical Skills Has the student demonstrated adequate levels of competence at the practical skills and examination deemed essential for your firm (including completion of in course assessment: Chemotherapy, Radiotherapy and Symptom Control Case Presentations)? <i>Comment:</i></p>	
Meets Expectation			
Borderline			
Below Expectations			
Unable to Comment			
Above Expectations		<p>Communication Skills Has the student demonstrated good communication skills (towards patients, relatives and colleagues)? <i>Comment:</i></p>	
Meets Expectation			
Borderline			
Below Expectations			
Unable to Comment			
Above Expectations		<p>Knowledge Has the student applied an appropriate level of knowledge (biomedical, psychological, social, population science, healthcare, law, clinical evidence, etc.) as deemed necessary for the firm? <i>Comment:</i></p>	
Meets Expectation			
Borderline			
Below Expectations			
Unable to Comment			
Yes	Borderline	No	<p>Professionalism Has the student met the requirements for the following areas of professionalism: Appearance Reliability and attendance Respect for patients Working with colleagues <i>Comment:</i></p>

Please comment on the student's strengths:

Please comment on suggested areas of improvement:

If unable to comment on any domains, please give reasons below:

Please indicate if the student has completed all relevant in-course assessments and satisfactorily passed the attachment.

Above Expectations		Consultant Name:	Student Signature
Meets Expectations			
Borderline		Signature:	Date:
Below Expectations			Date:

Student Name: Mr David Atefi
Attachment: Orthopaedics
Hospital: Northwick Park Hospital
Date: 5 November 2012 to 14 December 2012

CID: 548762

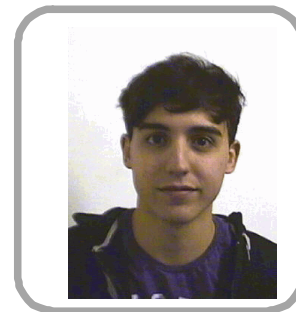

Please tick grade for each domain

Above Expectations		<p>Clinical Skills Has the student achieved the desired level of skill in history taking/clerking/formulation for their current year of study? Has the student demonstrated ability to discuss a clinical case and also write clinical case notes? <i>Comment:</i></p>	
Meets Expectation			
Borderline			
Below Expectations			
Unable to Comment			
Above Expectations		<p>Practical Skills Has the student demonstrated adequate levels of competence at the practical skills and examination deemed essential for your firm (including completion of in course assessment: Chemotherapy, Radiotherapy and Symptom Control Case Presentations)? <i>Comment:</i></p>	
Meets Expectation			
Borderline			
Below Expectations			
Unable to Comment			
Above Expectations		<p>Communication Skills Has the student demonstrated good communication skills (towards patients, relatives and colleagues)? <i>Comment:</i></p>	
Meets Expectation			
Borderline			
Below Expectations			
Unable to Comment			
Above Expectations		<p>Knowledge Has the student applied an appropriate level of knowledge (biomedical, psychological, social, population science, healthcare, law, clinical evidence, etc.) as deemed necessary for the firm? <i>Comment:</i></p>	
Meets Expectation			
Borderline			
Below Expectations			
Unable to Comment			
Yes	Borderline	No	<p>Professionalism Has the student met the requirements for the following areas of professionalism: Appearance Reliability and attendance Respect for patients Working with colleagues <i>Comment:</i></p>

Please comment on the student's strengths:

Please comment on suggested areas of improvement:

If unable to comment on any domains, please give reasons below:

Please indicate if the student has completed all relevant in-course assessments and satisfactorily passed the attachment.

Above Expectations		Consultant Name:	Student Signature
Meets Expectations			
Borderline		Signature:	Date:
Below Expectations			Date:

Student Name: Miss Fakhirah Badrulhisham
Attachment: Orthopaedics
Hospital: Northwick Park Hospital
Date: 5 November 2012 to 14 December 2012

CID: 654577



Please tick grade for each domain

Above Expectations		<p>Clinical Skills Has the student achieved the desired level of skill in history taking/clerking/formulation for their current year of study? Has the student demonstrated ability to discuss a clinical case and also write clinical case notes? <i>Comment:</i></p>	
Meets Expectation			
Borderline			
Below Expectations			
Unable to Comment			
Above Expectations		<p>Practical Skills Has the student demonstrated adequate levels of competence at the practical skills and examination deemed essential for your firm (including completion of in course assessment: Chemotherapy, Radiotherapy and Symptom Control Case Presentations)? <i>Comment:</i></p>	
Meets Expectation			
Borderline			
Below Expectations			
Unable to Comment			
Above Expectations		<p>Communication Skills Has the student demonstrated good communication skills (towards patients, relatives and colleagues)? <i>Comment:</i></p>	
Meets Expectation			
Borderline			
Below Expectations			
Unable to Comment			
Above Expectations		<p>Knowledge Has the student applied an appropriate level of knowledge (biomedical, psychological, social, population science, healthcare, law, clinical evidence, etc.) as deemed necessary for the firm? <i>Comment:</i></p>	
Meets Expectation			
Borderline			
Below Expectations			
Unable to Comment			
Yes	Borderline	No	<p>Professionalism Has the student met the requirements for the following areas of professionalism: Appearance Reliability and attendance Respect for patients Working with colleagues <i>Comment:</i></p>

Please comment on the student's strengths:

Please comment on suggested areas of improvement:

If unable to comment on any domains, please give reasons below:

Please indicate if the student has completed all relevant in-course assessments and satisfactorily passed the attachment.

Above Expectations		Consultant Name:	Student Signature
Meets Expectations			
Borderline		Signature:	Date:
Below Expectations			Date:

Student Name: Miss Najah Baqai
Attachment: Orthopaedics
Hospital: St Mary's Hospital
Date: 5 November 2012 to 14 December 2012

CID: 550430



Please tick grade for each domain

Above Expectations		<p>Clinical Skills Has the student achieved the desired level of skill in history taking/clerking/formulation for their current year of study? Has the student demonstrated ability to discuss a clinical case and also write clinical case notes? <i>Comment:</i></p>	
Meets Expectation			
Borderline			
Below Expectations			
Unable to Comment			
Above Expectations		<p>Practical Skills Has the student demonstrated adequate levels of competence at the practical skills and examination deemed essential for your firm (including completion of in course assessment: Chemotherapy, Radiotherapy and Symptom Control Case Presentations)? <i>Comment:</i></p>	
Meets Expectation			
Borderline			
Below Expectations			
Unable to Comment			
Above Expectations		<p>Communication Skills Has the student demonstrated good communication skills (towards patients, relatives and colleagues)? <i>Comment:</i></p>	
Meets Expectation			
Borderline			
Below Expectations			
Unable to Comment			
Above Expectations		<p>Knowledge Has the student applied an appropriate level of knowledge (biomedical, psychological, social, population science, healthcare, law, clinical evidence, etc.) as deemed necessary for the firm? <i>Comment:</i></p>	
Meets Expectation			
Borderline			
Below Expectations			
Unable to Comment			
Yes	Borderline	No	<p>Professionalism Has the student met the requirements for the following areas of professionalism: Appearance Reliability and attendance Respect for patients Working with colleagues <i>Comment:</i></p>

Please comment on the student's strengths:

Please comment on suggested areas of improvement:

If unable to comment on any domains, please give reasons below:

Please indicate if the student has completed all relevant in-course assessments and satisfactorily passed the attachment.		
Above Expectations	<input type="checkbox"/>	Consultant Name:
Meets Expectations	<input type="checkbox"/>	Signature: _____ Date: _____
Borderline	<input type="checkbox"/>	
Below Expectations	<input type="checkbox"/>	Date: _____
		Student Signature

Student Name: Miss Nikola Baty
Attachment: Orthopaedics
Hospital: St Mary's Hospital
Date: 5 November 2012 to 14 December 2012

CID: 467343



Please tick grade for each domain

Above Expectations		<p>Clinical Skills Has the student achieved the desired level of skill in history taking/clerking/formulation for their current year of study? Has the student demonstrated ability to discuss a clinical case and also write clinical case notes? <i>Comment:</i></p>	
Meets Expectation			
Borderline			
Below Expectations			
Unable to Comment			
Above Expectations		<p>Practical Skills Has the student demonstrated adequate levels of competence at the practical skills and examination deemed essential for your firm (including completion of in course assessment: Chemotherapy, Radiotherapy and Symptom Control Case Presentations)? <i>Comment:</i></p>	
Meets Expectation			
Borderline			
Below Expectations			
Unable to Comment			
Above Expectations		<p>Communication Skills Has the student demonstrated good communication skills (towards patients, relatives and colleagues)? <i>Comment:</i></p>	
Meets Expectation			
Borderline			
Below Expectations			
Unable to Comment			
Above Expectations		<p>Knowledge Has the student applied an appropriate level of knowledge (biomedical, psychological, social, population science, healthcare, law, clinical evidence, etc.) as deemed necessary for the firm? <i>Comment:</i></p>	
Meets Expectation			
Borderline			
Below Expectations			
Unable to Comment			
Yes	Borderline	No	<p>Professionalism Has the student met the requirements for the following areas of professionalism: Appearance Reliability and attendance Respect for patients Working with colleagues <i>Comment:</i></p>

Please comment on the student's strengths:

Please comment on suggested areas of improvement:

If unable to comment on any domains, please give reasons below:

Please indicate if the student has completed all relevant in-course assessments and satisfactorily passed the attachment.

Above Expectations		Consultant Name:	Student Signature
Meets Expectations			
Borderline		Signature:	Date:
Below Expectations			Date:

Student Name: Miss Sophie Boyd
Attachment: Orthopaedics
Hospital: St Mary's Hospital
Date: 5 November 2012 to 14 December 2012

CID: 638619



Please tick grade for each domain

Above Expectations		<p>Clinical Skills Has the student achieved the desired level of skill in history taking/clerking/formulation for their current year of study? Has the student demonstrated ability to discuss a clinical case and also write clinical case notes? <i>Comment:</i></p>
Meets Expectation		
Borderline		
Below Expectations		
Unable to Comment		
Above Expectations		<p>Practical Skills Has the student demonstrated adequate levels of competence at the practical skills and examination deemed essential for your firm (including completion of in course assessment: Chemotherapy, Radiotherapy and Symptom Control Case Presentations)? <i>Comment:</i></p>
Meets Expectation		
Borderline		
Below Expectations		
Unable to Comment		
Above Expectations		<p>Communication Skills Has the student demonstrated good communication skills (towards patients, relatives and colleagues)? <i>Comment:</i></p>
Meets Expectation		
Borderline		
Below Expectations		
Unable to Comment		
Above Expectations		<p>Knowledge Has the student applied an appropriate level of knowledge (biomedical, psychological, social, population science, healthcare, law, clinical evidence, etc.) as deemed necessary for the firm? <i>Comment:</i></p>
Meets Expectation		
Borderline		
Below Expectations		
Unable to Comment		
Yes	<p>Professionalism Has the student met the requirements for the following areas of professionalism: Appearance Reliability and attendance Respect for patients Working with colleagues</p>	<p><i>Comment:</i></p>
Borderline		
No		

Please comment on the student's strengths:

Please comment on suggested areas of improvement:

If unable to comment on any domains, please give reasons below:

Please indicate if the student has completed all relevant in-course assessments and satisfactorily passed the attachment.

Above Expectations		Consultant Name:	Student Signature
Meets Expectations			
Borderline		Signature:	Date:
Below Expectations			Date:

Student Name: Miss Sarah Burns
Attachment: Orthopaedics
Hospital: Charing Cross Hospital
Date: 5 November 2012 to 14 December 2012

CID: 551166



Please tick grade for each domain

Above Expectations		<p>Clinical Skills Has the student achieved the desired level of skill in history taking/clerking/formulation for their current year of study? Has the student demonstrated ability to discuss a clinical case and also write clinical case notes? <i>Comment:</i></p>	
Meets Expectation			
Borderline			
Below Expectations			
Unable to Comment			
Above Expectations		<p>Practical Skills Has the student demonstrated adequate levels of competence at the practical skills and examination deemed essential for your firm (including completion of in course assessment: Chemotherapy, Radiotherapy and Symptom Control Case Presentations)? <i>Comment:</i></p>	
Meets Expectation			
Borderline			
Below Expectations			
Unable to Comment			
Above Expectations		<p>Communication Skills Has the student demonstrated good communication skills (towards patients, relatives and colleagues)? <i>Comment:</i></p>	
Meets Expectation			
Borderline			
Below Expectations			
Unable to Comment			
Above Expectations		<p>Knowledge Has the student applied an appropriate level of knowledge (biomedical, psychological, social, population science, healthcare, law, clinical evidence, etc.) as deemed necessary for the firm? <i>Comment:</i></p>	
Meets Expectation			
Borderline			
Below Expectations			
Unable to Comment			
Yes	Borderline	No	<p>Professionalism Has the student met the requirements for the following areas of professionalism: Appearance Reliability and attendance Respect for patients Working with colleagues <i>Comment:</i></p>

Please comment on the student's strengths:

Please comment on suggested areas of improvement:

If unable to comment on any domains, please give reasons below:

Please indicate if the student has completed all relevant in-course assessments and satisfactorily passed the attachment.

Above Expectations		Consultant Name:	Student Signature
Meets Expectations			
Borderline		Signature:	Date:
Below Expectations			Date:

Student Name: Mr Huan Chien Chan

CID: 550307

Attachment: Orthopaedics

Hospital: St Mary's Hospital

Date: 5 November 2012 to 14 December 2012



Please tick grade for each domain

Above Expectations		<p>Clinical Skills</p> <p>Has the student achieved the desired level of skill in history taking/clerking/formulation for their current year of study?</p> <p>Has the student demonstrated ability to discuss a clinical case and also write clinical case notes?</p> <p><i>Comment:</i></p>	
Meets Expectation			
Borderline			
Below Expectations			
Unable to Comment			
Above Expectations		<p>Practical Skills</p> <p>Has the student demonstrated adequate levels of competence at the practical skills and examination deemed essential for your firm (including completion of in course assessment: Chemotherapy, Radiotherapy and Symptom Control Case Presentations)?</p> <p><i>Comment:</i></p>	
Meets Expectation			
Borderline			
Below Expectations			
Unable to Comment			
Above Expectations		<p>Communication Skills</p> <p>Has the student demonstrated good communication skills (towards patients, relatives and colleagues)?</p> <p><i>Comment:</i></p>	
Meets Expectation			
Borderline			
Below Expectations			
Unable to Comment			
Above Expectations		<p>Knowledge</p> <p>Has the student applied an appropriate level of knowledge (biomedical, psychological, social, population science, healthcare, law, clinical evidence, etc.) as deemed necessary for the firm?</p> <p><i>Comment:</i></p>	
Meets Expectation			
Borderline			
Below Expectations			
Unable to Comment			
Yes	Borderline	No	<p>Professionalism</p> <p>Has the student met the requirements for the following areas of professionalism:</p> <p>Appearance <i>Comment:</i></p> <p>Reliability and attendance</p> <p>Respect for patients</p> <p>Working with colleagues</p>

Please comment on the student's strengths:

Please comment on suggested areas of improvement:

If unable to comment on any domains, please give reasons below:

Please indicate if the student has completed all relevant in-course assessments and satisfactorily passed the attachment.

Above Expectations		Consultant Name:	Student Signature
Meets Expectations			
Borderline		Signature:	Date:
Below Expectations			Date:

Student Name: Miss Amani Aleem Chowdhury
Attachment: Orthopaedics
Hospital: Ealing Hospital
Date: 5 November 2012 to 14 December 2012

CID: 553219

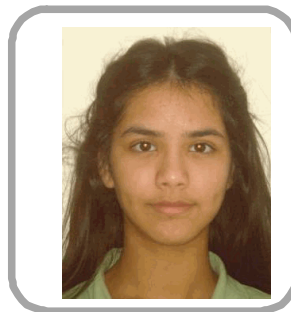

Please tick grade for each domain

Above Expectations		<p>Clinical Skills Has the student achieved the desired level of skill in history taking/clerking/formulation for their current year of study? Has the student demonstrated ability to discuss a clinical case and also write clinical case notes? <i>Comment:</i></p>	
Meets Expectation			
Borderline			
Below Expectations			
Unable to Comment			
Above Expectations		<p>Practical Skills Has the student demonstrated adequate levels of competence at the practical skills and examination deemed essential for your firm (including completion of in course assessment: Chemotherapy, Radiotherapy and Symptom Control Case Presentations)? <i>Comment:</i></p>	
Meets Expectation			
Borderline			
Below Expectations			
Unable to Comment			
Above Expectations		<p>Communication Skills Has the student demonstrated good communication skills (towards patients, relatives and colleagues)? <i>Comment:</i></p>	
Meets Expectation			
Borderline			
Below Expectations			
Unable to Comment			
Above Expectations		<p>Knowledge Has the student applied an appropriate level of knowledge (biomedical, psychological, social, population science, healthcare, law, clinical evidence, etc.) as deemed necessary for the firm? <i>Comment:</i></p>	
Meets Expectation			
Borderline			
Below Expectations			
Unable to Comment			
Yes	Borderline	No	<p>Professionalism Has the student met the requirements for the following areas of professionalism: Appearance Reliability and attendance Respect for patients Working with colleagues <i>Comment:</i></p>

Please comment on the student's strengths:

Please comment on suggested areas of improvement:

If unable to comment on any domains, please give reasons below:

Please indicate if the student has completed all relevant in-course assessments and satisfactorily passed the attachment.

Above Expectations		Consultant Name:	Student Signature
Meets Expectations			
Borderline		Signature:	Date:
Below Expectations			Date:

Student Name: Mr Michael James Colwill
Attachment: Orthopaedics
Hospital: St Mary's Hospital
Date: 5 November 2012 to 14 December 2012

CID: 506961



Please tick grade for each domain

Above Expectations		<p>Clinical Skills Has the student achieved the desired level of skill in history taking/clerking/formulation for their current year of study? Has the student demonstrated ability to discuss a clinical case and also write clinical case notes? <i>Comment:</i></p>	
Meets Expectation			
Borderline			
Below Expectations			
Unable to Comment			
Above Expectations		<p>Practical Skills Has the student demonstrated adequate levels of competence at the practical skills and examination deemed essential for your firm (including completion of in course assessment: Chemotherapy, Radiotherapy and Symptom Control Case Presentations)? <i>Comment:</i></p>	
Meets Expectation			
Borderline			
Below Expectations			
Unable to Comment			
Above Expectations		<p>Communication Skills Has the student demonstrated good communication skills (towards patients, relatives and colleagues)? <i>Comment:</i></p>	
Meets Expectation			
Borderline			
Below Expectations			
Unable to Comment			
Above Expectations		<p>Knowledge Has the student applied an appropriate level of knowledge (biomedical, psychological, social, population science, healthcare, law, clinical evidence, etc.) as deemed necessary for the firm? <i>Comment:</i></p>	
Meets Expectation			
Borderline			
Below Expectations			
Unable to Comment			
Yes	Borderline	No	<p>Professionalism Has the student met the requirements for the following areas of professionalism: Appearance Reliability and attendance Respect for patients Working with colleagues <i>Comment:</i></p>

Please comment on the student's strengths:

Please comment on suggested areas of improvement:

If unable to comment on any domains, please give reasons below:

Please indicate if the student has completed all relevant in-course assessments and satisfactorily passed the attachment.

Above Expectations		Consultant Name:	Student Signature
Meets Expectations			
Borderline		Signature:	Date:
Below Expectations			Date:

Student Name: Mr Karthik Darmasseelane
Attachment: Orthopaedics
Hospital: Chelsea and Westminster Hospital
Date: 5 November 2012 to 14 December 2012

CID: 512352

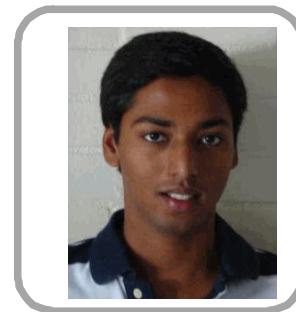

Please tick grade for each domain

Above Expectations		<p>Clinical Skills Has the student achieved the desired level of skill in history taking/clerking/formulation for their current year of study? Has the student demonstrated ability to discuss a clinical case and also write clinical case notes? <i>Comment:</i></p>	
Meets Expectation			
Borderline			
Below Expectations			
Unable to Comment			
Above Expectations		<p>Practical Skills Has the student demonstrated adequate levels of competence at the practical skills and examination deemed essential for your firm (including completion of in course assessment: Chemotherapy, Radiotherapy and Symptom Control Case Presentations)? <i>Comment:</i></p>	
Meets Expectation			
Borderline			
Below Expectations			
Unable to Comment			
Above Expectations		<p>Communication Skills Has the student demonstrated good communication skills (towards patients, relatives and colleagues)? <i>Comment:</i></p>	
Meets Expectation			
Borderline			
Below Expectations			
Unable to Comment			
Above Expectations		<p>Knowledge Has the student applied an appropriate level of knowledge (biomedical, psychological, social, population science, healthcare, law, clinical evidence, etc.) as deemed necessary for the firm? <i>Comment:</i></p>	
Meets Expectation			
Borderline			
Below Expectations			
Unable to Comment			
Yes	Borderline	No	<p>Professionalism Has the student met the requirements for the following areas of professionalism: Appearance Reliability and attendance Respect for patients Working with colleagues <i>Comment:</i></p>

Please comment on the student's strengths:

Please comment on suggested areas of improvement:

If unable to comment on any domains, please give reasons below:

Please indicate if the student has completed all relevant in-course assessments and satisfactorily passed the attachment.

Above Expectations		Consultant Name:	Student Signature
Meets Expectations			
Borderline		Signature:	Date:
Below Expectations			Date:

Student Name: Mr. Kaveesh Dissanayake
Attachment: Orthopaedics
Hospital: Ealing Hospital
Date: 5 November 2012 to 14 December 2012

CID: 644534



Please tick grade for each domain

Above Expectations		<p>Clinical Skills Has the student achieved the desired level of skill in history taking/clerking/formulation for their current year of study? Has the student demonstrated ability to discuss a clinical case and also write clinical case notes? <i>Comment:</i></p>	
Meets Expectation			
Borderline			
Below Expectations			
Unable to Comment			
Above Expectations		<p>Practical Skills Has the student demonstrated adequate levels of competence at the practical skills and examination deemed essential for your firm (including completion of in course assessment: Chemotherapy, Radiotherapy and Symptom Control Case Presentations)? <i>Comment:</i></p>	
Meets Expectation			
Borderline			
Below Expectations			
Unable to Comment			
Above Expectations		<p>Communication Skills Has the student demonstrated good communication skills (towards patients, relatives and colleagues)? <i>Comment:</i></p>	
Meets Expectation			
Borderline			
Below Expectations			
Unable to Comment			
Above Expectations		<p>Knowledge Has the student applied an appropriate level of knowledge (biomedical, psychological, social, population science, healthcare, law, clinical evidence, etc.) as deemed necessary for the firm? <i>Comment:</i></p>	
Meets Expectation			
Borderline			
Below Expectations			
Unable to Comment			
Yes	Borderline	No	<p>Professionalism Has the student met the requirements for the following areas of professionalism: Appearance Reliability and attendance Respect for patients Working with colleagues <i>Comment:</i></p>

Please comment on the student's strengths:

Please comment on suggested areas of improvement:

If unable to comment on any domains, please give reasons below:

Please indicate if the student has completed all relevant in-course assessments and satisfactorily passed the attachment.

Above Expectations		Consultant Name:	Student Signature
Meets Expectations			
Borderline		Signature:	Date:
Below Expectations			Date:

Student Name: Mr Niall Durrant
Attachment: Orthopaedics
Hospital: West Middlesex Hospital
Date: 5 November 2012 to 14 December 2012

CID: 551940

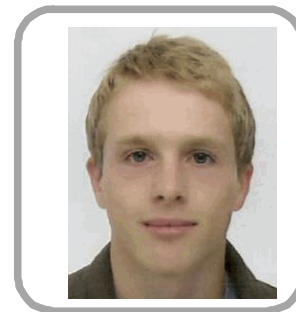

Please tick grade for each domain

Above Expectations		<p>Clinical Skills Has the student achieved the desired level of skill in history taking/clerking/formulation for their current year of study? Has the student demonstrated ability to discuss a clinical case and also write clinical case notes? <i>Comment:</i></p>	
Meets Expectation			
Borderline			
Below Expectations			
Unable to Comment			
Above Expectations		<p>Practical Skills Has the student demonstrated adequate levels of competence at the practical skills and examination deemed essential for your firm (including completion of in course assessment: Chemotherapy, Radiotherapy and Symptom Control Case Presentations)? <i>Comment:</i></p>	
Meets Expectation			
Borderline			
Below Expectations			
Unable to Comment			
Above Expectations		<p>Communication Skills Has the student demonstrated good communication skills (towards patients, relatives and colleagues)? <i>Comment:</i></p>	
Meets Expectation			
Borderline			
Below Expectations			
Unable to Comment			
Above Expectations		<p>Knowledge Has the student applied an appropriate level of knowledge (biomedical, psychological, social, population science, healthcare, law, clinical evidence, etc.) as deemed necessary for the firm? <i>Comment:</i></p>	
Meets Expectation			
Borderline			
Below Expectations			
Unable to Comment			
Yes	Borderline	No	<p>Professionalism Has the student met the requirements for the following areas of professionalism: Appearance Reliability and attendance Respect for patients Working with colleagues <i>Comment:</i></p>

Please comment on the student's strengths:

Please comment on suggested areas of improvement:

If unable to comment on any domains, please give reasons below:

Please indicate if the student has completed all relevant in-course assessments and satisfactorily passed the attachment.

Above Expectations		Consultant Name:	Student Signature
Meets Expectations			
Borderline		Signature:	Date:
Below Expectations			Date:

Student Name: Mr Jack Faulkner
Attachment: Orthopaedics
Hospital: Northwick Park Hospital
Date: 5 November 2012 to 14 December 2012

CID: 551842



Please tick grade for each domain

Above Expectations		<p>Clinical Skills Has the student achieved the desired level of skill in history taking/clerking/formulation for their current year of study? Has the student demonstrated ability to discuss a clinical case and also write clinical case notes? <i>Comment:</i></p>
Meets Expectation		
Borderline		
Below Expectations		
Unable to Comment		
Above Expectations		<p>Practical Skills Has the student demonstrated adequate levels of competence at the practical skills and examination deemed essential for your firm (including completion of in course assessment: Chemotherapy, Radiotherapy and Symptom Control Case Presentations)? <i>Comment:</i></p>
Meets Expectation		
Borderline		
Below Expectations		
Unable to Comment		
Above Expectations		<p>Communication Skills Has the student demonstrated good communication skills (towards patients, relatives and colleagues)? <i>Comment:</i></p>
Meets Expectation		
Borderline		
Below Expectations		
Unable to Comment		
Above Expectations		<p>Knowledge Has the student applied an appropriate level of knowledge (biomedical, psychological, social, population science, healthcare, law, clinical evidence, etc.) as deemed necessary for the firm? <i>Comment:</i></p>
Meets Expectation		
Borderline		
Below Expectations		
Unable to Comment		
Yes	<p>Professionalism Has the student met the requirements for the following areas of professionalism: Appearance Reliability and attendance Respect for patients Working with colleagues</p>	<p><i>Comment:</i></p>
Borderline		
No		

Please comment on the student's strengths:

Please comment on suggested areas of improvement:

If unable to comment on any domains, please give reasons below:

Please indicate if the student has completed all relevant in-course assessments and satisfactorily passed the attachment.

Above Expectations		Consultant Name:	Student Signature
Meets Expectations			
Borderline		Signature:	Date:
Below Expectations			Date: